

NOTE -

- 1.EXISTING FALSE CEILING TO BE DEMOLISHED IF IT IS GIVEN ANYWHERE.
- 2.WALL PANELING TO BE REMOVED WHEREVER IT IS ON THE EXISTING WALL.
- 3.ELECTRICAL,SWITCH BOARDS WILL BE REMOVED.
- 4.FURNITURE AND FURNISHING ITEMS TO BE REMOVED.
- 5.ALL CEILING HEIGHTS ARE TO BE TAKEN AS PER SITE .

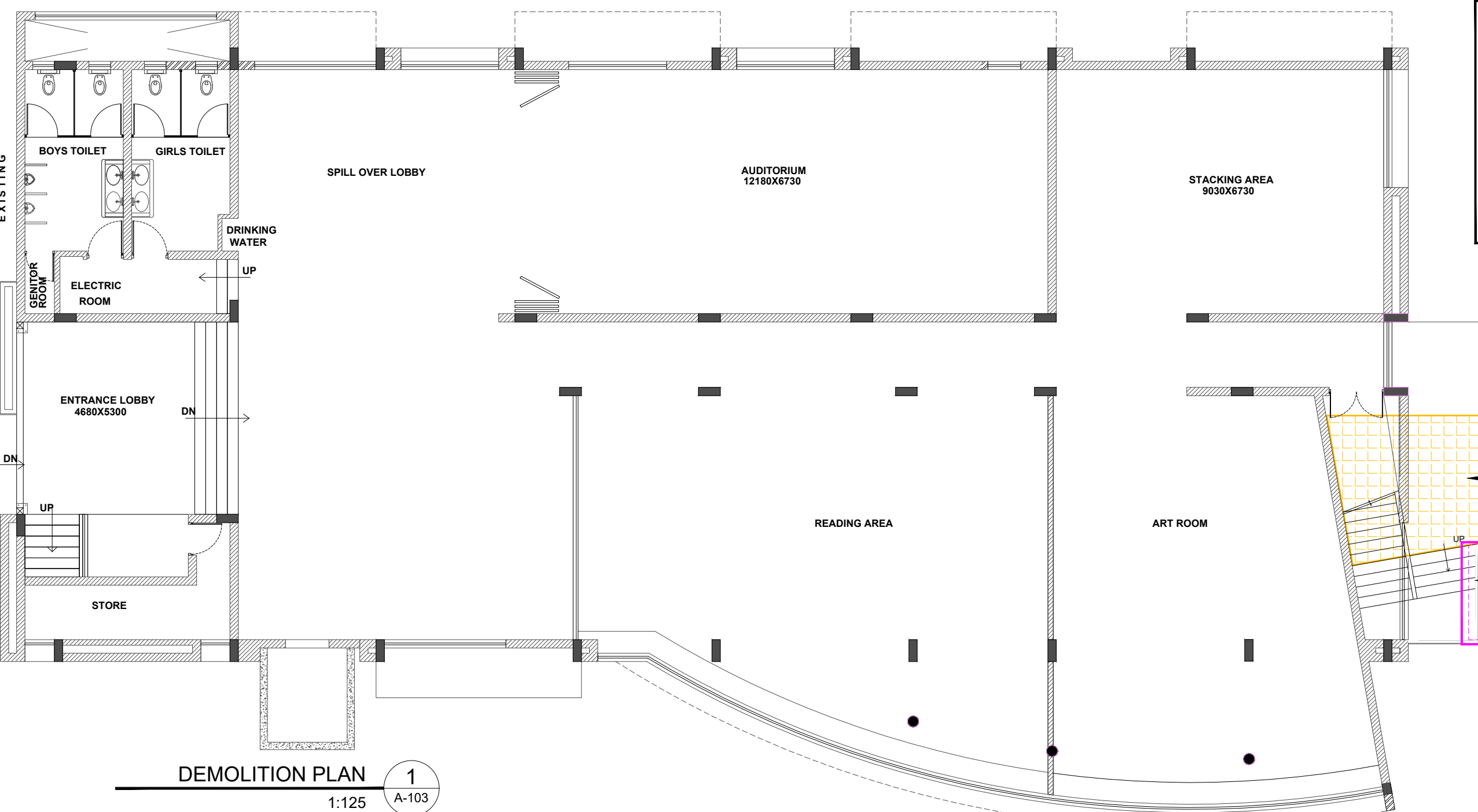

DEMOLITION PLAN

1
A-103

1:125



Railing to be removed

Partial area of stairs to be demolished

Flooring to be demolished



REFERENCE IMAGE

2
A-103

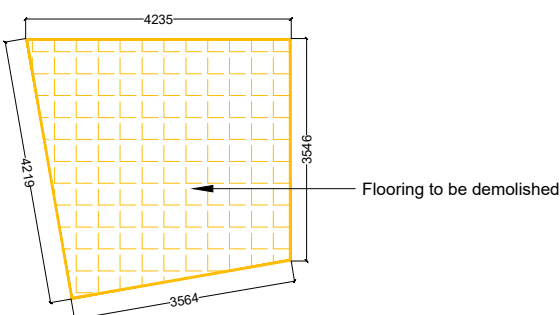

FLOORING TO BE DEMOLISHED

3
A-103

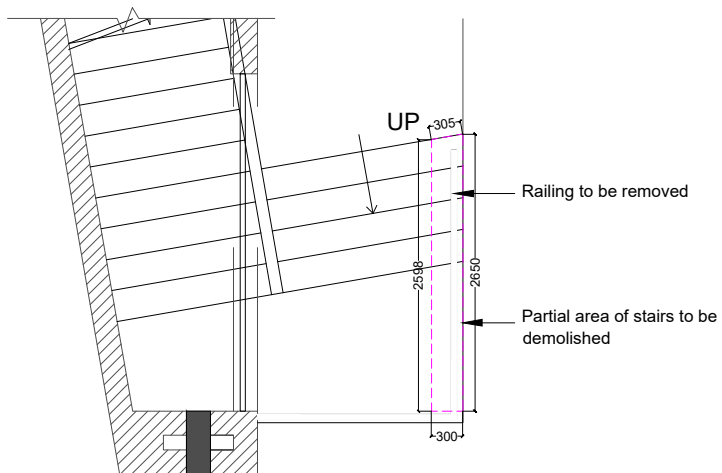

PARTIAL AREA OF STAIRS TO BE DEMOLISHED

4
A-103

DEMOLITION LEGEND	
HATCH	DESCRIPTION
	DOORS TO BE REMOVED
	WALLS TO BE DEMOLISH
	WINDOWS TO BE REMOVED
	CUT OUT TO BE MADE FOR OPENING
	CUT OUT TO BE MADE FOR DOOR
	FLOORING TO BE DEMOLISH
	SILL/LINTEL EXTENSION TO BE DEMOLISHED
	PARTIAL AREA OF THE EXISTING STAIRCASE DEMOLISHED

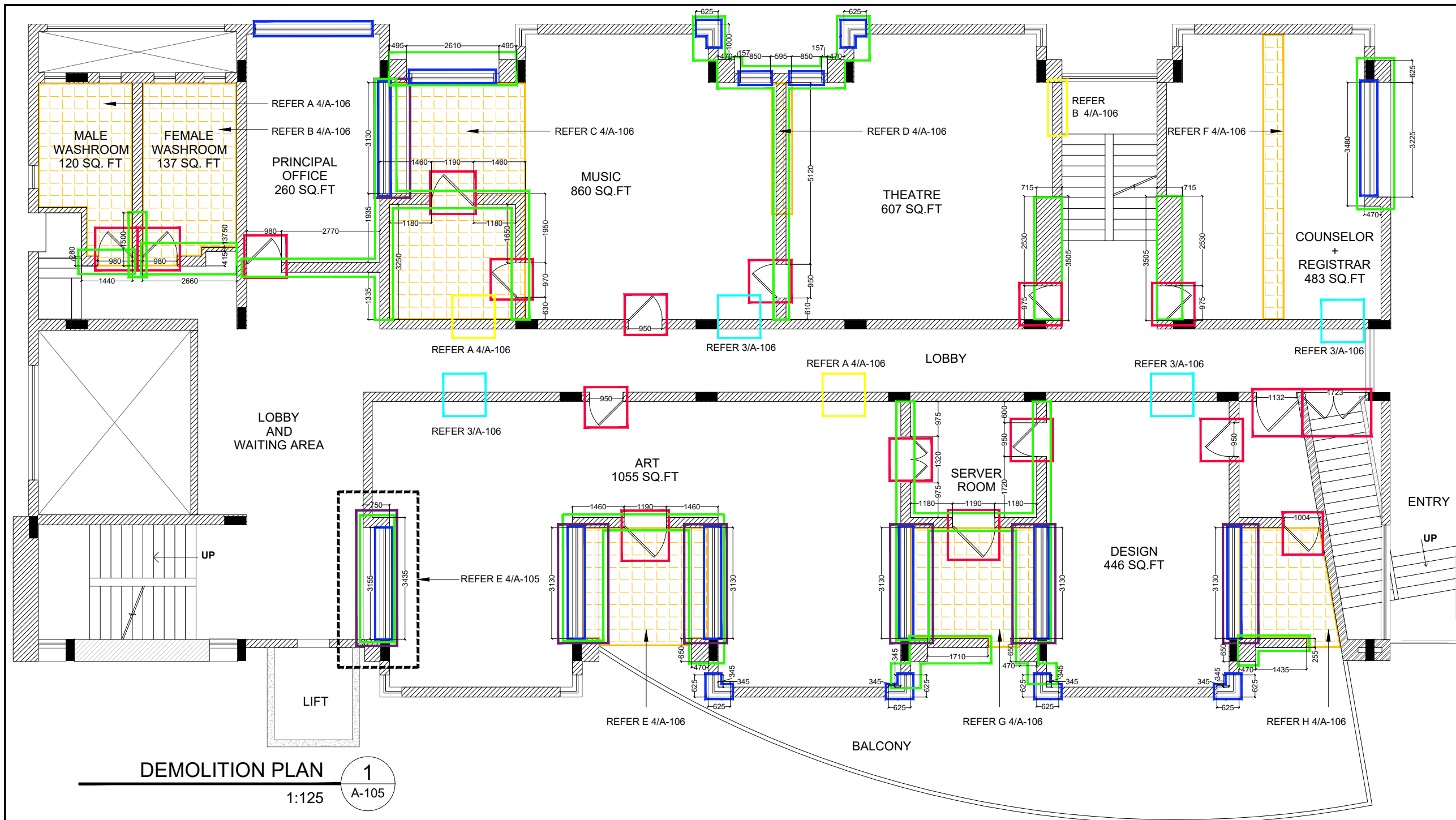

NOTE -

- 1.EXISTING FALSE CEILING TO BE DEMOLISHED IF IT IS GIVEN ANYWHERE.
- 2.WALL PANELING TO BE REMOVED WHEREVER IT IS ON THE EXISTING WALL.
- 3.ELECTRICAL,SWITCH BOARDS WILL BE REMOVED.
- 4.FURNITURE AND FURNISHING ITEMS TO BE REMOVED.
- 5.ALL CEILING HEIGHTS ARE TO BE TAKEN AS PER SITE .

DEMOLITION LEGEND	
HATCH	DESCRIPTION
	DOORS TO BE REMOVED
	WALLS TO BE DEMOLISH
	WINDOWS TO BE REMOVED
	CUT OUT TO BE MADE FOR OPENING
	CUT OUT TO BE MADE FOR DOOR
	FLOORING TO BE DEMOLISH
	SILL/LINTEL EXTENSION TO BE DEMOLISHED
	PARTIAL AREA OF THE EXISTING STAIRCASE DEMOLISHED

DEMOLITION PLAN 1
1:125 A-105

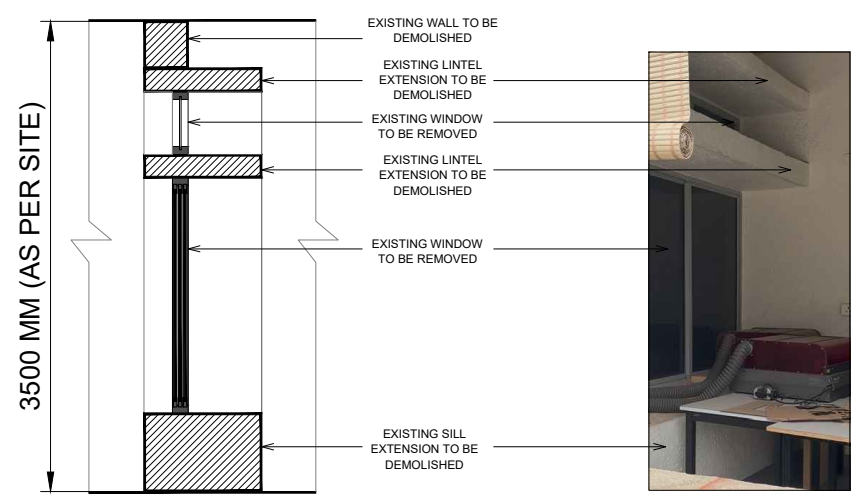

REFERENCE SECTION AND IMAGE FOR SILL/LINTEL 2
1:50 A-105

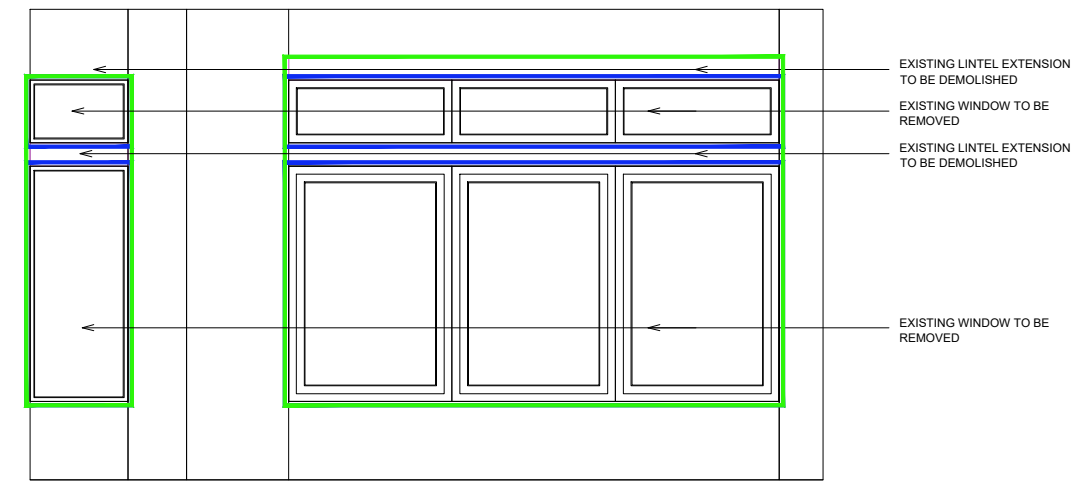

REFERENCE ELEVATION FOR SILL/LINTEL 3
1:50 A-105

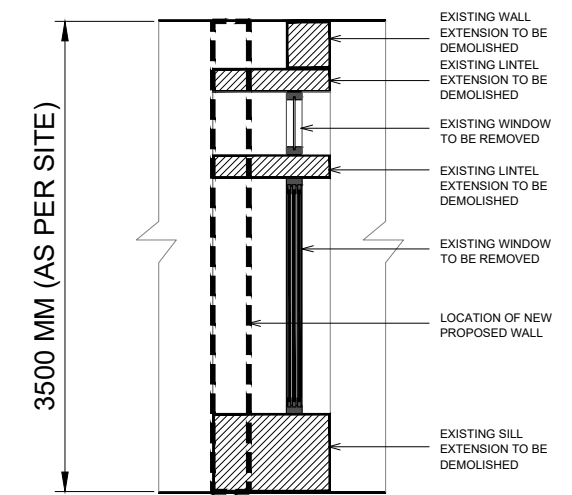

REFERENCE SECTION 4
1:50 A-105

GENERAL NOTES <ul style="list-style-type: none">■ THIS DRAWING IS THE SOLE PROPERTY OF FIGMENTS EXPERIENCE LAB AND IS NOT TO BE COPIED OR USED WITHOUT PRIOR PERMISSION.■ ALL DIMENSIONS SHALL BE CO-RELATED WITH STRUCTURAL AND SERVICE DRAWINGS AND ANY AMBIGUITY SHALL BE IMMEDIATELY BROUGHT TO THE NOTICE OF THE DESIGN TEAM BEFORE THE COMMENCEMENT OF WORK.■ THIS DRAWING SHALL SUPERSEDE ITS PREVIOUS REVISIONS.		<ul style="list-style-type: none">■ ALL DIMENSIONS ARE FROM MASONRY SURFACE.■ ALL LEVELS SHALL BE CROSS CHECKED WITH THE DESIGN TEAM BEFORE STARTING ON SITE.■ PLINTH LEVEL OF THE BUILDING IS +150MM.■ DIMENSION TO BE CHECKED ON SITE. EXTENSION LINE TO BE CHECKED ON SITE AND TO BE APPROVED, INCASE OF ANY DISCREPANCIES, CONTACT P.M	CLIENT: MAHINDRA INTERNATIONAL SCHOOL	CONSTRUCTION COMPANY : - -	PROJECT:
---	--	---	--	----------------------------	--

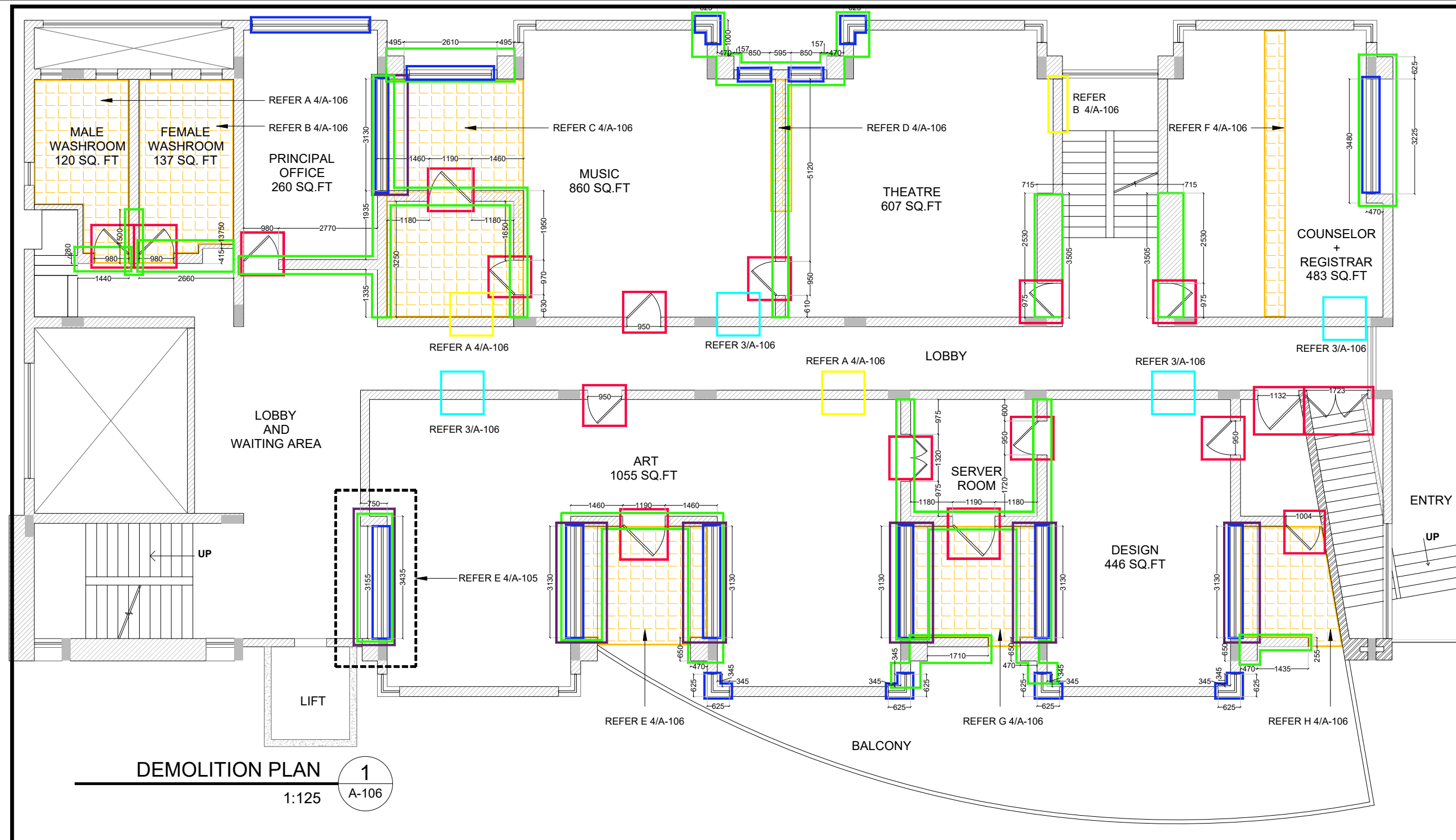

- NOTE -
- 1.EXISTING FALSE CEILING TO BE DEMOLISHED IF IT IS GIVEN ANYWHERE.
 - 2.WALL PANELING TO BE REMOVED WHEREVER IT IS ON THE EXISTING WALL.
 - 3.ELECTRICAL, SWITCH BOARDS WILL BE REMOVED.
 - 4.FURNITURE AND FURNISHING ITEMS TO BE REMOVED.
 - 5.ALL CEILING HEIGHTS ARE TO BE TAKEN AS PER SITE .

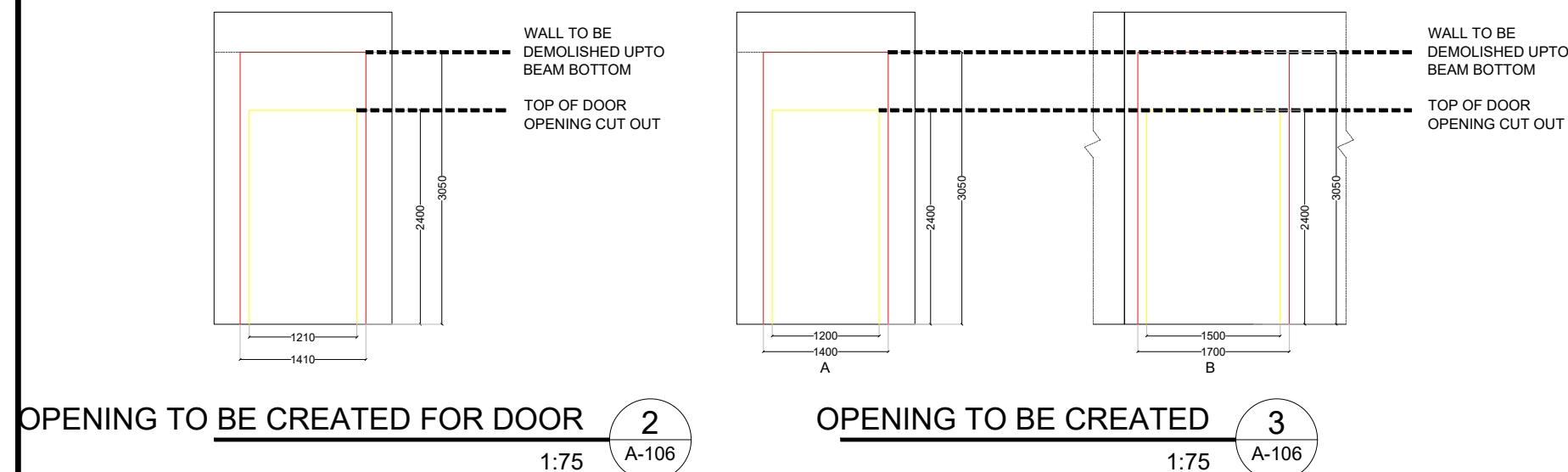
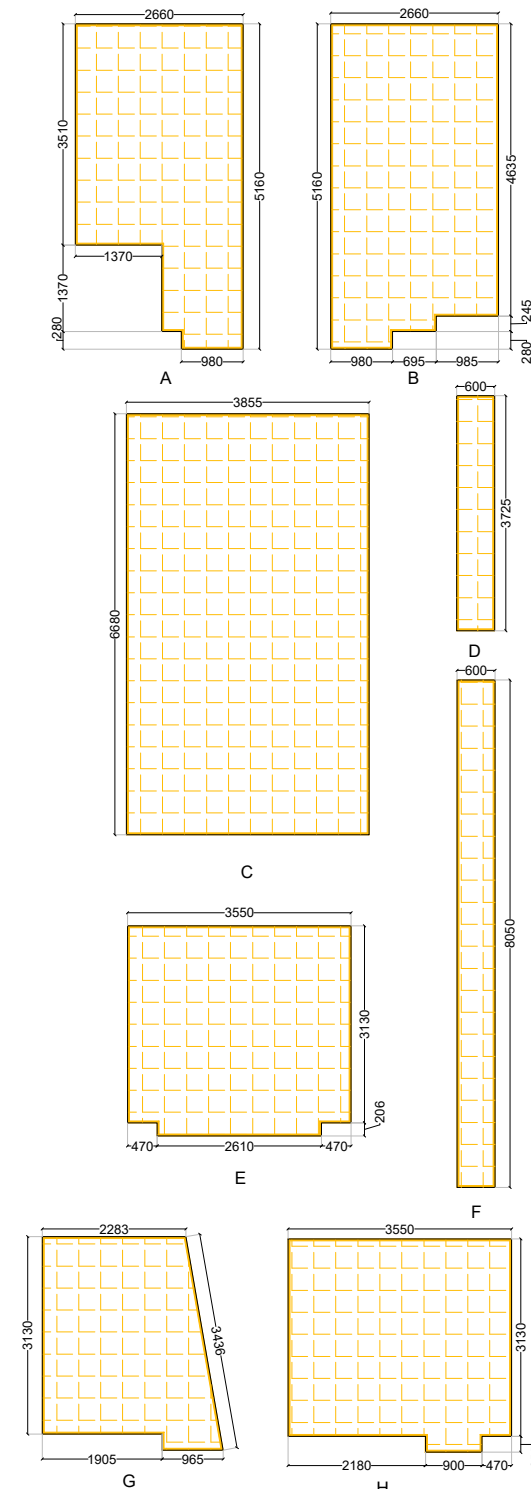

DEMOLITION LEGEND	
HATCH	DESCRIPTION
	DOORS TO BE REMOVED
	WALLS TO BE DEMOLISH
	WINDOWS TO BE REMOVED
	CUT OUT TO BE MADE FOR OPENING
	CUT OUT TO BE MADE FOR DOOR
	FLOORING TO BE DEMOLISH
	SILL/LINTEL EXTENSION TO BE DEMOLISHED
	PARTIAL AREA OF THE EXISTING STAIRCASE DEMOLISHED

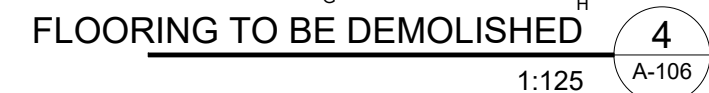

- GENERAL NOTES**
- THIS DRAWING IS THE SOLE PROPERTY OF FIGMENTS EXPERIENCE LAB AND IS NOT TO BE COPIED OR USED WITHOUT PRIOR PERMISSION.
 - ALL DIMENSIONS IN THE DRAWING ARE TO BE READ AND NOT TO BE MEASURED.
 - ALL DIMENSIONS SHALL BE CO-RELATED WITH STRUCTURAL AND SERVICE DRAWINGS AND ANY AMBIGUITY SHALL BE IMMEDIATELY BROUGHT TO THE NOTICE OF THE DESIGN TEAM BEFORE THE COMMENCEMENT OF WORK.
 - THIS DRAWING SHALL SUPERSEDE ITS PREVIOUS REVISIONS.
 - ALL DIMENSIONS ARE FROM MASONRY SURFACE.
 - ALL LEVELS SHALL BE CROSS CHECKED WITH THE DESIGN TEAM BEFORE STARTING ON SITE.
 - PLINTH LEVEL OF THE BUILDING IS +150MM.
 - DIMENSION TO BE CHECKED ON SITE. EXTENSION LINE TO BE CHECKED ON SITE AND TO BE APPROVED, IN CASE OF ANY DISCREPANCIES, CONTACT P.M

CLIENT:
MAHINDRA INTERNATIONAL SCHOOL

DESIGNERS:
FIGMENTS EXPERIENCE LAB
308, Transbay, Balewadi, PUNE: 45. PH: 08870-03522
E-MAIL: admin@figments.in

CONSTRUCTION COMPANY :
STRUCTURAL CONSULTANT :
PROJECT MANAGEMENT :
SERVICES CONSULTANT (S) :

PROJECT:
MIS D-BLOCK

TITLE:
DEMOLITION PLAN
(FIRST FLOOR)

PROJ.CODE	MISD01	DATE	07-05-2026
UNITS	MILLIMETERS	REVISION NO	GFC R0
CHECKED	VG	NORTH	DRG. NO.
DEALT	AM		
APPROVED	JM		
SCALE	1:150/1:75		A-106

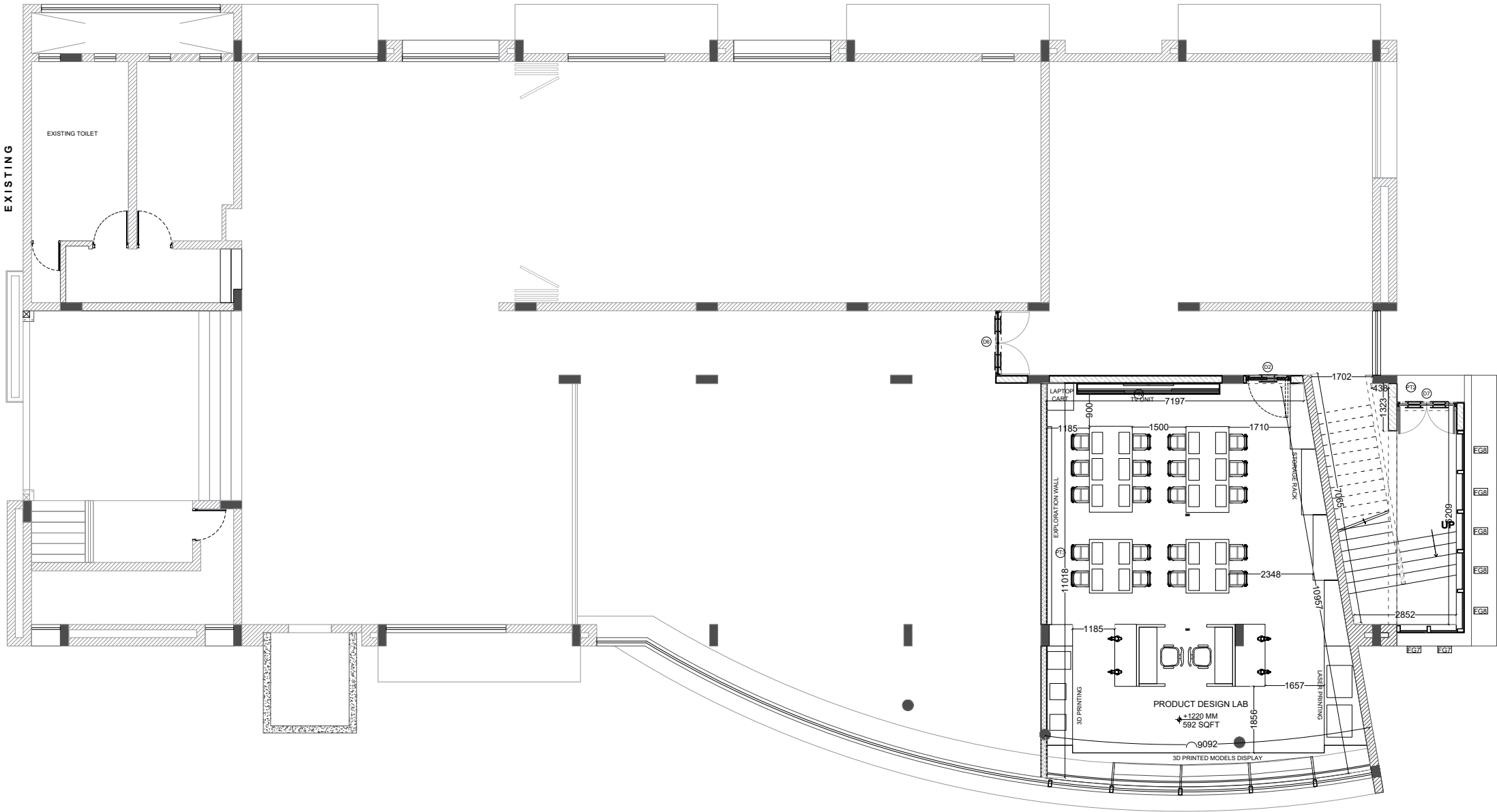

WALL HATCH LEGEND

HATCH	REPRESENTATION	DESCRIPTION	NAME
		EXISTING WALLS	PT
		200 MM THK SIPOREX BLOCK	PT1
		165 MM THK GYPROC-RIGIROC WALL	PT2
		129 MM THK GYPROC-RIGIROC WALL	PT3
		125 MM THK SIPOREX BLOCK	PT4

GENERAL NOTES

- THIS DRAWING IS THE SOLE PROPERTY OF FIGMENTS EXPERIENCE LAB AND IS NOT TO BE COPIED OR USED WITHOUT PRIOR PERMISSION.
- ALL DIMENSIONS IN THE DRAWING ARE TO BE READ AND NOT TO BE MEASURED.
- ALL DIMENSIONS SHALL BE CO-RELATED WITH STRUCTURAL AND SERVICE DRAWINGS AND ANY AMBIGUITY SHALL BE IMMEDIATELY BROUGHT TO THE NOTICE OF THE DESIGN TEAM BEFORE THE COMMENCEMENT OF WORK.
- THIS DRAWING SHALL SUPERSEDE ITS PREVIOUS REVISIONS.
- ALL DIMENSIONS ARE FROM MASONRY SURFACE.
- ALL LEVELS SHALL BE CROSS CHECKED WITH THE DESIGN TEAM BEFORE STARTING ON SITE.
- PLINTH LEVEL OF MIS- D BLOCK BUILDING IS +1220MM
- DIMENSION TO BE CHECKED ON SITE. EXTENSION LINE TO BE CHECKED ON SITE AND TO BE APPROVED, INCASE OF ANY DISCREPANCIES, CONTACT P.M

CLIENT:
Mahindra International School

ARCHITECT:
FIGMENTS EXPERIENCE LAB
308, Transbay, balewadi, PUNE, 45. PH: 080870-03522
E-MAIL: admin@figments.in

CONSTRUCTION COMPANY : -

STRUCTURAL CONSULTANT :
PROJECT MANAGEMENT :
SERVICES CONSULTANT (S) : -

PROJECT:

MIS D-BLOCK

TITLE:

INDEX PLAN - GROUND FLOOR

PROJ. CODE	MISD01	DATE	07-05-2026
UNITS	MILLIMETERS	REVISION NO	TENDER/R00
CHECKED	VG	NORTH	DRG. NO.
DEALT	SR		A-201
APPROVED	JM		
SCALE	1:150		

SCHEDULE OF OPENINGS (DOORS) (FOR BOTH FLOORS)

DOOR	OPENING SIZE (W_X_H)	DOOR SIZE (W_X_H)	TYPE	JAMB SPECS	LOCATION	TOTAL
D1	1000 X 2400	950 X 2375	SINGLE FLUSH DOOR WITH VENT	AS PER VENDOR	TOILET, STORE, MUSIC ROOM	6
D2	1000 X 2400	950 X 2375	SINGLE PANEL LAMINATED SGU WITH FROSTING	AS PER VENDOR	SECRETARY ROOM, PRINCIPAL ROOM, REGISTRAR ROOM, COUNSELORS ROOM, MEETING ROOM, ART ROOM, DESIGN ROOM, PRODUCT DESIGN LAB	8
D3	1210 X 2400	1050X 2375	SINGLE LEAF ACOUSTIC DOOR	140X90	THEATRE, MUSIC ROOM	2
D4	1080 X 2400	900 X 2310	SINGLE LEAF ACOUSTIC DOOR	120X75	MIXING ROOM, RECORDING ROOM	4
D5	1200 X 2200	1200 X 2200	METAL FIRE DOOR	AS PER VENDOR	SERVER ROOM	1
D6	1650 X 2400	1550 X 2168	DOUBLE GLASS DOOR	AS PER VENDOR	GROUNF FLOOR LOBBY	1
D7	1650 X 2400	1550 X 2168	DOUBLE FLUSH DOOR	AS PER VENDOR	GROUND FLOOR ENTRANCE	1

SCHEDULE OF OPENINGS (WINDOWS)

NO.	OPENING SIZE (W_X_H)	WINDOW SIZE (W_X_H)	TYPE	JAMB SPECS	LOCATION	TOTAL
W1	EXISTING AS AS PER SITE	3250 X 1500MM	SLIDING WINDOW (SPECS AS PER SHOP DWG.)	AS PER VENDOR	DESIGN ROOM, ART ROOM, PRINCIPAL ROOM, DETENTION AREA, THEATRE, MUSIC ROOM, STAIRCASE	7
W2	EXISTING AS AS PER SITE	600 X1500MM	FIXED CORNER WINDOW (SPECS AS PER SHOP DWG.)	AS PER VENDOR	THEATRE, STORE ROOM, ART ROOM, DESIGN ROOM	8
W3	AS PER EXISTING CUTOUT	800 X1500MM	FIXED WINDOW (SPECS AS PER SHOP DWG.)	AS PER VENDOR	STAIRCASE	2
W4	600 MM DIAMETER	600 MM DIAMETER	FIXED DOUBLE GLASS WINDOW (SPECS AS PER SHOP DWG.)	AS PER VENDOR	MUSIC ROOM	1
W5	EXISTING AS AS PER SITE	2700 X 1500MM	SLIDING WINDOW (SPECS AS PER SHOP DWG.)	AS PER VENDOR	COUNSELORS ROOM, ART ROOM, STAIRCASE	3
W6	EXISTING AS AS PER SITE	450 X560 MM	FIXED WINDOW (SPECS AS PER SHOP DWG.)	AS PER VENDOR	MALE TOILET, FEMALE TOILET	1
W7	EXISTING AS AS PER SITE	3250 X500MM	FIXED WINDOW (SPECS AS PER SHOP DWG.)	AS PER VENDOR	DESIGN ROOM, ART ROOM, DETENTION AREA, THEATRE, MUSIC ROOM, STAIRCASE	7
W8	EXISTING AS AS PER SITE	600 X500MM	FIXED CORNER WINDOW (SPECS AS PER SHOP DWG.)	AS PER VENDOR	THEATRE, STORE ROOM, ART ROOM, DESIGN ROOM	8

SCHEDULE OF GLAZING

NO.	GLAZING SIZE (W_X_H)mm	TYPE	JAMB SPECS	LOCATION	TOTAL
FG1	2550 X 1200	EXTERNAL DGU GLASS	ALUMINIUM SECTION(Details as per vendor)	SECRETARY ROOM	1
FG2	2550 X 1500	INTERNAL DGU GLASS	ALUMINIUM SECTION(Details as per vendor)	PRINCIPAL ROOM	1
FG3	1500 X 1200	EXTERNAL DGU GLASS	ALUMINIUM SECTION(Details as per vendor)	MEETING ROOM	1
FG4	2350 X 1200	INTERNAL DGU GLASS	ALUMINIUM SECTION(Details as per vendor)	REGISTRAR ROOM	1
FG5	1740 X 1200	INTERNAL DGU GLASS	ALUMINIUM SECTION(Details as per vendor)	COUNSELLOR	1
FG6	1600 X 1200	INTERNAL DGU GLASS	ALUMINIUM SECTION(Details as per vendor)	RECORDING ROOOM	1
FG7	845 X 1400	EXTERNAL SGU GLASS	ALUMINIUM SECTION(Details as per vendor)	GROUND FLOOR STAIRCASE	2
FG8	1200 X 1400	EXTERNAL SGU GLASS	ALUMINIUM SECTION(Details as per vendor)	GROUND FLOOR STAIRCASE	5

GA SET R00							
TENDER SET R00							
REVISIONS							
SR.NO	REV	STATUS	DESCRIPTION	Reason	DATE	DEALT	APPROVED
01	Rev00	TENDER SET R00					

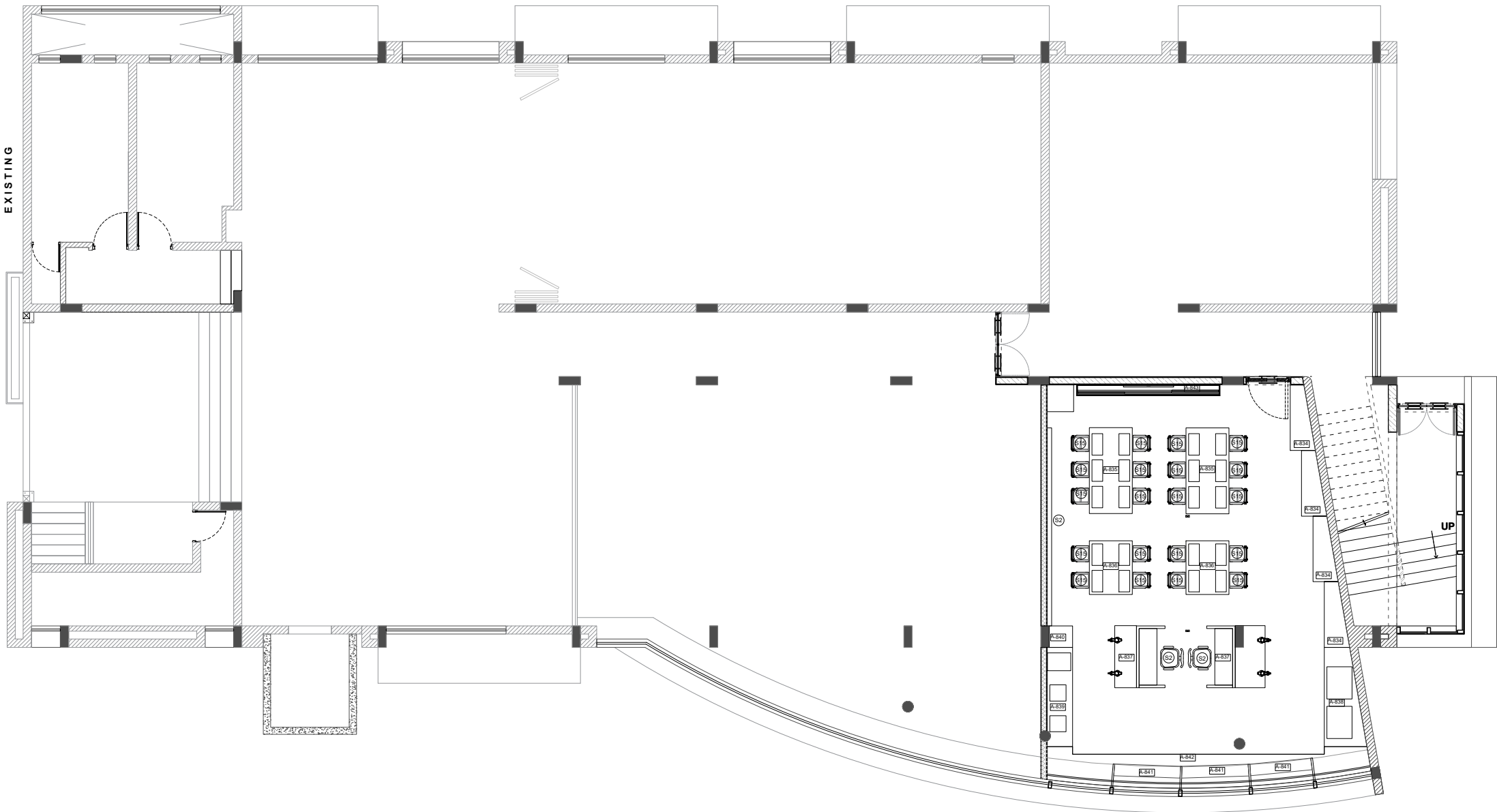

SOURCED ITEMS WITH CUSTOMIZATION			
CODE	TYPE	NOS.	LOCATION
S1	FLAP CHAIR	40	MUSIC ROOM, THEATRE
S2	OFFICE CHAIR	8	PRODUCT DESIGN LAB, DESIGN LAB, THEATRE, REGISTRAR OFFICE, PRINCIPAL OFFICE, SECRETARY OFFICE, COUNSELLORS OFFICE
S3	MEETING CHAIR	10	MEETING ROOM, REGISTRAR OFFICE, COUNSELLORS OFFICE, PRINCIPAL OFFICE
S4	BOOK SHELF	1	THEATRE
S5	SEATING WITH PLANTER	2	DETENTION AREA
S6	SOFA	2	PRINCIPAL OFFICE, COUNSELLORS OFFICE
S7	SOFA CHAIR	3	PRINCIPAL OFFICE, COUNSELLORS OFFICE
S8	PRINTER RACK	1	FACULTY ROOM
S9	DETENTION CHAIR	3	DETENTION AREA
S10	DESIGN CHAIR	26	ART ROOM
S11	RECORDING CHAIR	3	MUSIC ROOM
S12	EXPLORATION SLIDING PANEL	3	ART ROOM, STUDIO ROOM, PRODUCT DESIGN LAB
S13	VERTICAL STORAGE	2	ART ROOM
S14	COFFEE TABLE	3	PRINCIPAL OFFICE, COUNSELLORS OFFICE, DETENTION AREA
S15	EXISTING INBFINBITY CHAIRS	38	DESIGN ROOM, PRODUCT DESIGN LAB

GENERAL NOTES	
<ul style="list-style-type: none">THIS DRAWING IS THE SOLE PROPERTY OF FIGMENTS EXPERIENCE LAB AND IS NOT TO BE COPIED OR USED WITHOUT PRIOR PERMISSION.ALL DIMENSIONS IN THE DRAWING ARE TO BE READ AND NOT TO BE MEASURED.ALL DIMENSIONS SHALL BE CO-RELATED WITH STRUCTURAL AND SERVICE DRAWINGS AND ANY AMBIGUITY SHALL BE IMMEDIATELY BROUGHT TO THE NOTICE OF THE DESIGN TEAM BEFORE THE COMMENCEMENT OF WORK.THIS DRAWING SHALL SUPERSEDE ITS PREVIOUS REVISIONS.	<ul style="list-style-type: none">ALL DIMENSIONS ARE FROM MASONRY SURFACE.ALL LEVELS SHALL BE CROSS CHECKED WITH THE DESIGN TEAM BEFORE STARTING ON SITE.PLINTH LEVEL OF MIS- D BLOCK BUILDING IS +1220MMDIMENSION TO BE CHECKED ON SITE. EXTENSION LINE TO BE CHECKED ON SITE AND TO BE APPROVED, INCASE OF ANY DISCREPANCIES, CONTACT P.M

CLIENT:	Mahindra International School	CONSTRUCTION COMPANY	:	-
ARCHITECT:	FIGMENTS EXPERIENCE LAB	STRUCTURAL CONSULTANT	:	-
	308, Transbay, bawewadi, PUNE, 45. PH: 080870-03522	PROJECT MANAGEMENT	:	-
	E-MAIL: admin@figments.in	SERVICES CONSULTANT (S)	:	-
			:	-

PROJECT:	MIS D-BLOCK
----------	-------------

TITLE:	INDEX REFERENCE PLAN - GROUND FLOOR
--------	-------------------------------------

PROJ. CODE	MISD01	DATE	07-05-2026
UNITS	MILLIMETERS	REVISION NO	TENDER/R00
CHECKED	VG	NORTH	DRG. NO.
DEALT	SR		A-202
APPROVED	JM		
SCALE	1:150		

GA SET R00		
TENDER SET R00		
SR NO	REV	STATUS
01	Rev00	TENDER SET R00

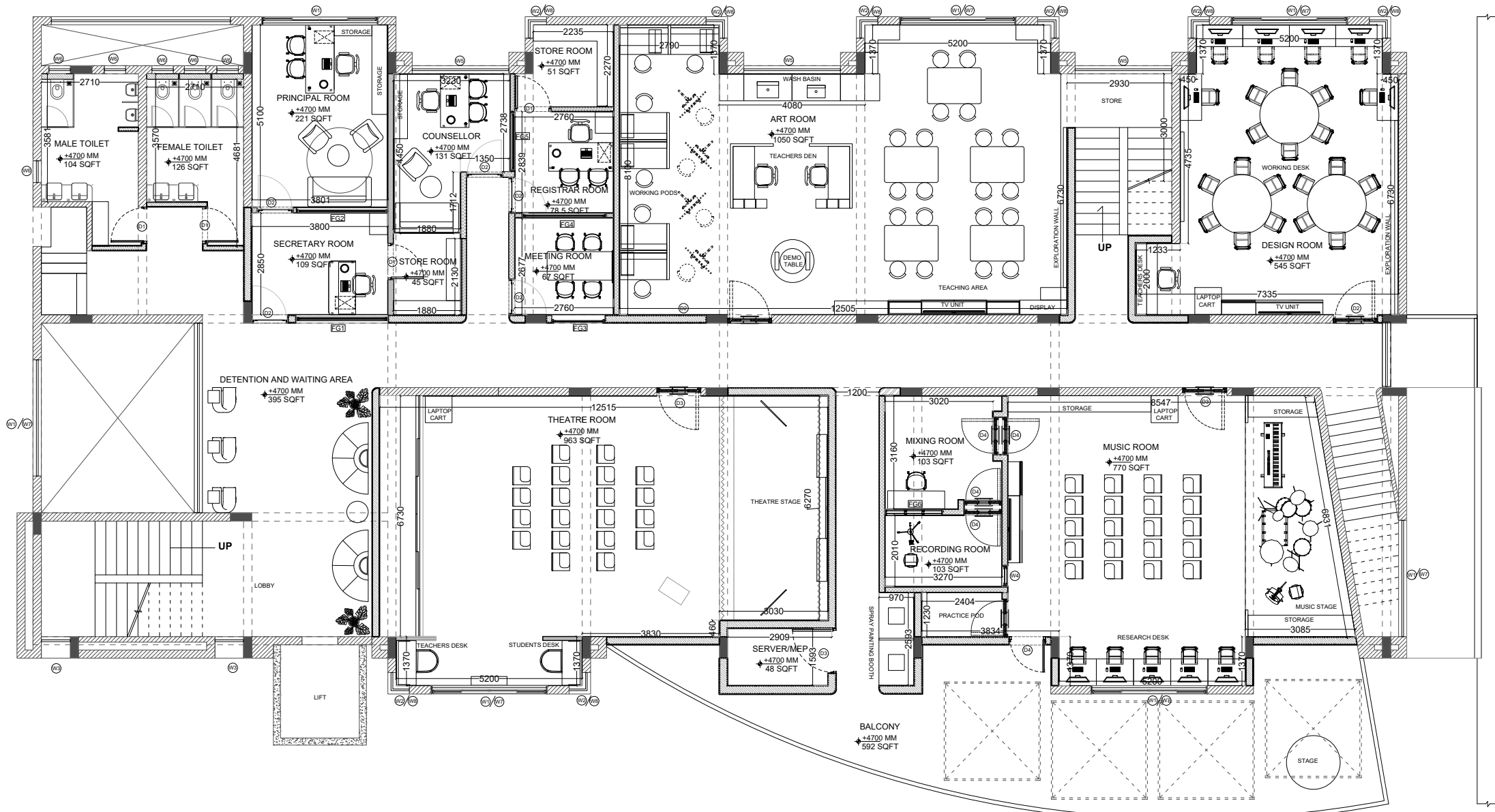

SCHEDULE OF OPENINGS (DOORS) (FOR BOTH FLOORS)						
DOOR	OPENING SIZE (W_X_H)	DOOR SIZE (W_X_H)	TYPE	JAMB SPECS	LOCATION	TOTAL
D1	1000 X 2400	950 X 2375	SINGLE FLUSH DOOR WITH VENT	AS PER VENDOR	TOILET, STORE, MUSIC ROOM	6
D2	1000 X 2400	950 X 2375	SINGLE PANEL LAMINATED SGU WITH FROSTING	AS PER VENDOR	SECRETARY ROOM, PRINCIPAL ROOM, REGISTRAR ROOM, COUNSELLORS ROOM, MEETING ROOM, ART ROOM, DESIGN ROOM, PRODUCT DESIGN LAB	8
D3	1210 X 2400	1050X 2375	SINGLE LEAF ACOUSTIC DOOR	140X90	THEATRE, MUSIC ROOM	2
D4	1080 X 2400	900 X 2310	SINGLE LEAF ACOUSTIC DOOR	120X75	MIXING ROOM, RECORDING ROOM	4
D5	1200 X 2200	1200 X 2200	METAL FIRE DOOR	AS PER VENDOR	SERVER ROOM	1
D6	1650 X 2400	1550 X 2168	DOUBLE GLASS DOOR	AS PER VENDOR	GROUND FLOOR LOBBY	1
D7	1650 X 2400	1550 X 2168	DOUBLE FLUSH DOOR	AS PER VENDOR	GROUND FLOOR ENTRANCE	1

SCHEDULE OF OPENINGS (WINDOWS)						
NO.	OPENING SIZE (W_X_H)	WINDOW SIZE (W_X_H)	TYPE	JAMB SPECS	LOCATION	TOTAL
W1	EXISTING AS AS PER SITE	3250 X 1500MM	SLIDING WINDOW (SPECS AS PER SHOP DWG.)	AS PER VENDOR	DESIGN ROOM, ART ROOM, PRINCIPAL ROOM, DETENTION AREA, THEATRE, MUSIC ROOM, STAIRCASE	7
W2	EXISTING AS AS PER SITE	600 X1500MM	FIXED CORNER WINDOW (SPECS AS PER SHOP DWG.)	AS PER VENDOR	THEATRE, STORE ROOM, ART ROOM, DESIGN ROOM	8
W3	AS PER EXISTING CUTOUT	800 X1500MM	FIXED WINDOW (SPECS AS PER SHOP DWG.)	AS PER VENDOR	STAIRCASE	2
W4	600 MM DIAMETER	600 MM DIAMETER	FIXED DOUBLE GLASS WINDOW (SPECS AS PER SHOP DWG.)	AS PER VENDOR	MUSIC ROOM	1
W5	EXISTING AS AS PER SITE	2700 X 1500MM	SLIDING WINDOW (SPECS AS PER SHOP DWG.)	AS PER VENDOR	COUNSELLORS ROOM, ART ROOM, STAIRCASE	3
W6	EXISTING AS AS PER SITE	450 X560 MM	FIXED WINDOW (SPECS AS PER SHOP DWG.)	AS PER VENDOR	MALE TOILET, FEMALE TOILET	1
W7	EXISTING AS AS PER SITE	3250 X500MM	FIXED WINDOW (SPECS AS PER SHOP DWG.)	AS PER VENDOR	DESIGN ROOM, ART ROOM, DETENTION AREA, THEATRE, MUSIC ROOM, STAIRCASE	7
W8	EXISTING AS AS PER SITE	600 X500MM	FIXED CORNER WINDOW (SPECS AS PER SHOP DWG.)	AS PER VENDOR	THEATRE, STORE ROOM, ART ROOM, DESIGN ROOM	8

SCHEDULE OF GLAZING					
NO.	GLAZING SIZE (W_X_H)mm	TYPE	JAMB SPECS	LOCATION	TOTAL
FG1	2550 X 1200	EXTERNAL DGU GLASS	ALUMINIUM SECTION(Details as per vendor)	SECRETARY ROOM	1
FG2	2550 X 1500	INTERNAL DGU GLASS	ALUMINIUM SECTION(Details as per vendor)	PRINCIPAL ROOM	1
FG3	1500 X 1200	EXTERNAL DGU GLASS	ALUMINIUM SECTION(Details as per vendor)	MEETING ROOM	1
FG4	2350 X 1200	INTERNAL DGU GLASS	ALUMINIUM SECTION(Details as per vendor)	REGISTRAR ROOM	1
FG5	1740 X 1200	INTERNAL DGU GLASS	ALUMINIUM SECTION(Details as per vendor)	COUNSELLOR	1
FG6	1600 X 1200	INTERNAL DGU GLASS	ALUMINIUM SECTION(Details as per vendor)	RECORDING ROOM	1
FG7	845 X 1400	EXTERNAL SGU GLASS	ALUMINIUM SECTION(Details as per vendor)	GROUND FLOOR STAIRCASE	2
FG8	1200 X 1400	EXTERNAL SGU GLASS	ALUMINIUM SECTION(Details as per vendor)	GROUND FLOOR STAIRCASE	5

WALL HATCH LEGEND			
HATCH	REPRESENTATION	DESCRIPTION	NAME
		EXISTING WALLS	PT
		200 MM THK SIPOREX BLOCK	PT1
		165 MM THK GYPROC-RIGIROC WALL	PT2
		129 MM THK GYPROC-RIGIROC WALL	PT3
		125 MM THK SIPOREX BLOCK	PT4

GA SET R00							
TENDER SET R00							
REVISIONS							
SR.NO	REV	STATUS	DESCRIPTION	Reason	DATE	DEALT	APPROVED
01	Rev00	TENDER SET R00					

GENERAL NOTES	
■ THIS DRAWING IS THE SOLE PROPERTY OF FIGMENTS EXPERIENCE LAB AND IS NOT TO BE COPIED OR USED WITHOUT PRIOR PERMISSION.	
■ ALL DIMENSIONS IN THE DRAWING ARE TO BE READ AND NOT TO BE MEASURED.	
■ ALL DIMENSIONS SHALL BE CO-RELATED WITH STRUCTURAL AND SERVICE DRAWINGS AND ANY AMBIGUITY SHALL BE IMMEDIATELY BROUGHT TO THE NOTICE OF THE DESIGN TEAM BEFORE THE COMMENCEMENT OF WORK.	
■ THIS DRAWING SHALL SUPERSEDE ITS PREVIOUS REVISIONS.	
■ ALL DIMENSIONS ARE FROM MASONRY SURFACE.	
■ ALL LEVELS SHALL BE CROSS CHECKED WITH THE DESIGN TEAM BEFORE STARTING ON SITE.	
■ PLINTH LEVEL OF MIS- D BLOCK BUILDING IS +1220MM	
■ DIMENSION TO BE CHECKED ON SITE. EXTENSION LINE TO BE CHECKED ON SITE AND TO BE APPROVED, INCASE OF ANY DISCREPANCIES, CONTACT P.M	

CLIENT:	Mahindra International School	CONSTRUCTION COMPANY	-	PROJECT:	
ARCHITECT:	FIGMENTS EXPERIENCE LAB	STRUCTURAL CONSULTANT	-		
	308, Transbay, balewadi, PUNE. 45. PH: 080870-03522	PROJECT MANAGEMENT	-		
	E-MAIL: admin@figments.in	SERVICES CONSULTANT (S)	-		
			-		

MIS D-BLOCK

INDEX PLAN - FIRST FLOOR

PROJ. CODE	MISD01	DATE	07-05-2026
UNITS	MILLIMETERS	REVISION NO	TENDER/R00
CHECKED	VG	NORTH	DRG. NO.
DEALT	SR		A-203
APPROVED	JM		
SCALE	1:150		

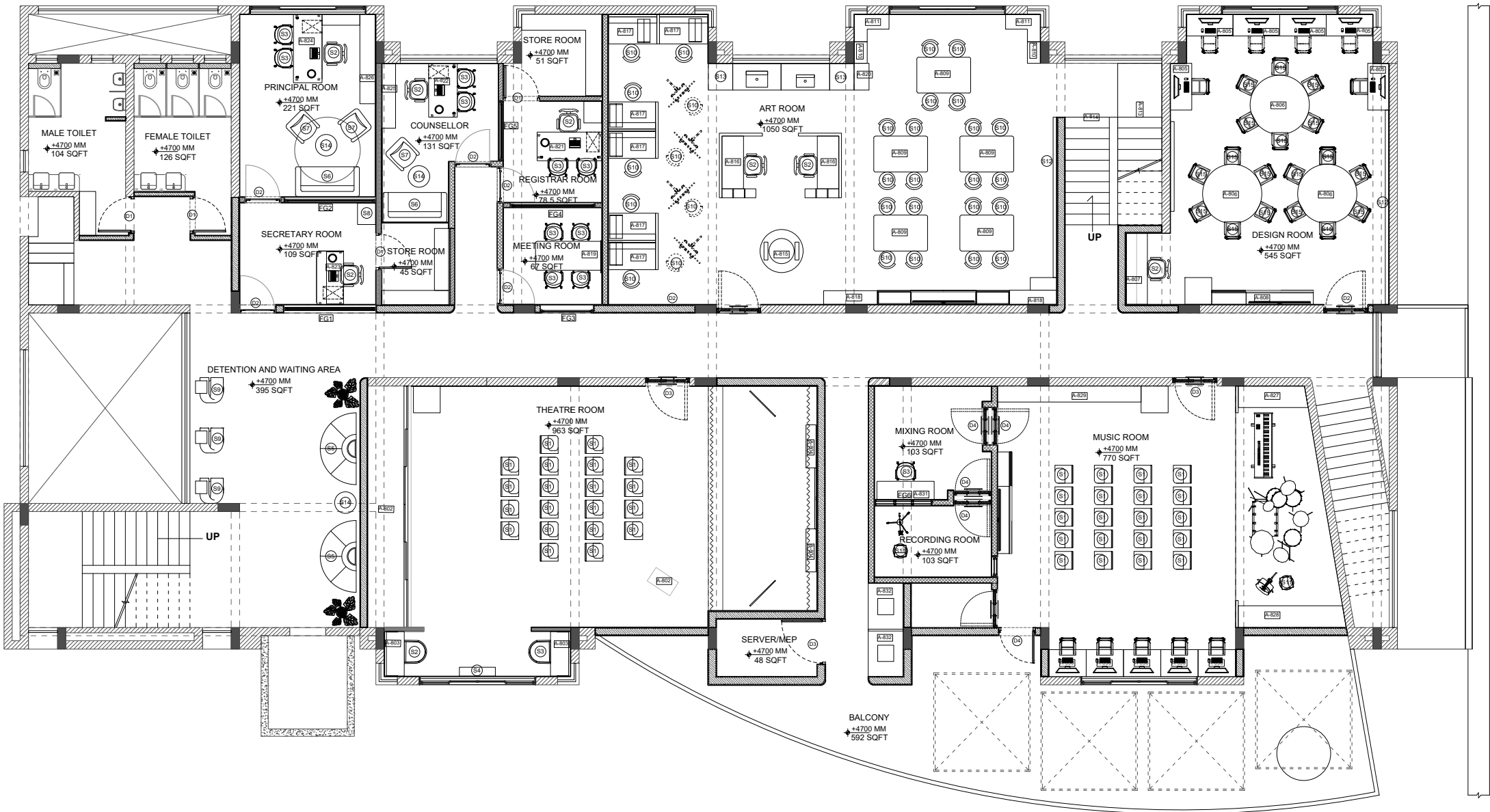

SOURCED ITEMS WITH CUSTOMIZATION			
CODE	TYPE	NOS.	LOCATION
S1	FLAP CHAIR	40	MUSIC ROOM, THEATRE
S2	OFFICE CHAIR	8	PRODUCT DESIGN LAB, DESIGN LAB, THEATRE, REGISTRAR OFFICE, PRINCIPAL OFFICE, SECRETARY OFFICE, COUNSELLORS OFFICE
S3	MEETING CHAIR	10	MEETING ROOM, REGISTRAR OFFICE, COUNSELLORS OFFICE, PRINCIPAL OFFICE
S4	BOOK SHELF	1	THEATRE
S5	SEATING WITH PLANTER	2	DETENTION AREA
S6	SOFA	2	PRINCIPAL OFFICE, COUNSELLORS OFFICE
S7	SOFA CHAIR	3	PRINCIPAL OFFICE, COUNSELLORS OFFICE
S8	PRINTER RACK	1	FACULTY ROOM
S9	DETENTION CHAIR	3	DETENTION AREA
S10	DESIGN CHAIR	26	ART ROOM
S11	RECORDING CHAIR	3	MUSIC ROOM
S12	EXPLORATION SLIDING PANEL	3	ART ROOM, STUDIO ROOM, PRODUCT DESIGN LAB
S13	VERTICAL STORAGE	2	ART ROOM
S14	COFFEE TABLE	3	PRINCIPAL OFFICE, COUNSELLORS OFFICE, DETENTION AREA
S15	EXISTING INFINIBITY CHAIRS	38	DESIGN ROOM, PRODUCT DESIGN LAB

GENERAL NOTES

- THIS DRAWING IS THE SOLE PROPERTY OF FIGMENTS EXPERIENCE LAB AND IS NOT TO BE COPIED OR USED WITHOUT PRIOR PERMISSION.

■ ALL DIMENSIONS IN THE DRAWING ARE TO BE READ AND NOT TO BE MEASURED.

■ ALL DIMENSIONS SHALL BE CO-RELATED WITH STRUCTURAL AND SERVICE DRAWINGS AND ANY AMBIGUITY SHALL BE IMMEDIATELY BROUGHT TO THE NOTICE OF THE DESIGN TEAM BEFORE THE COMMENCEMENT OF WORK.

■ THIS DRAWING SHALL SUPERSEDE ITS PREVIOUS REVISIONS.
- ALL DIMENSIONS ARE FROM MASONRY SURFACE.

■ ALL LEVELS SHALL BE CROSS CHECKED WITH THE DESIGN TEAM BEFORE STARTING ON SITE.

■ PLINTH LEVEL OF MIS- D BLOCK BUILDING IS +1220MM

■ DIMENSION TO BE CHECKED ON SITE. EXTENSION LINE TO BE CHECKED ON SITE AND TO BE APPROVED, INCASE OF ANY DISCREPANCIES, CONTACT P.M

CLIENT: Mahindra International School

ARCHITECT: FIGMENTS EXPERIENCE LAB
308, Transbay, balewadi, PUNE. 45. PH: 080870-03522
E-MAIL: admin@figments.in

CONSTRUCTION COMPANY	- -
STRUCTURAL CONSULTANT	- -
PROJECT MANAGEMENT	- -
SERVICES CONSULTANT (S)	- -
	- -
	- -

PROJECT: MIS D-BLOCK

TITLE: INDEX REFERENCE PLAN - FIRST FLOOR

PROJ. CODE	-	DATE	07-05-2026
UNITS	MILLIMETERS	REVISION NO	TENDER/R00
CHECKED	VG	NORTH	DRG. NO.
DEALT	SR		A-204
APPROVED	JM		
SCALE	1:150		

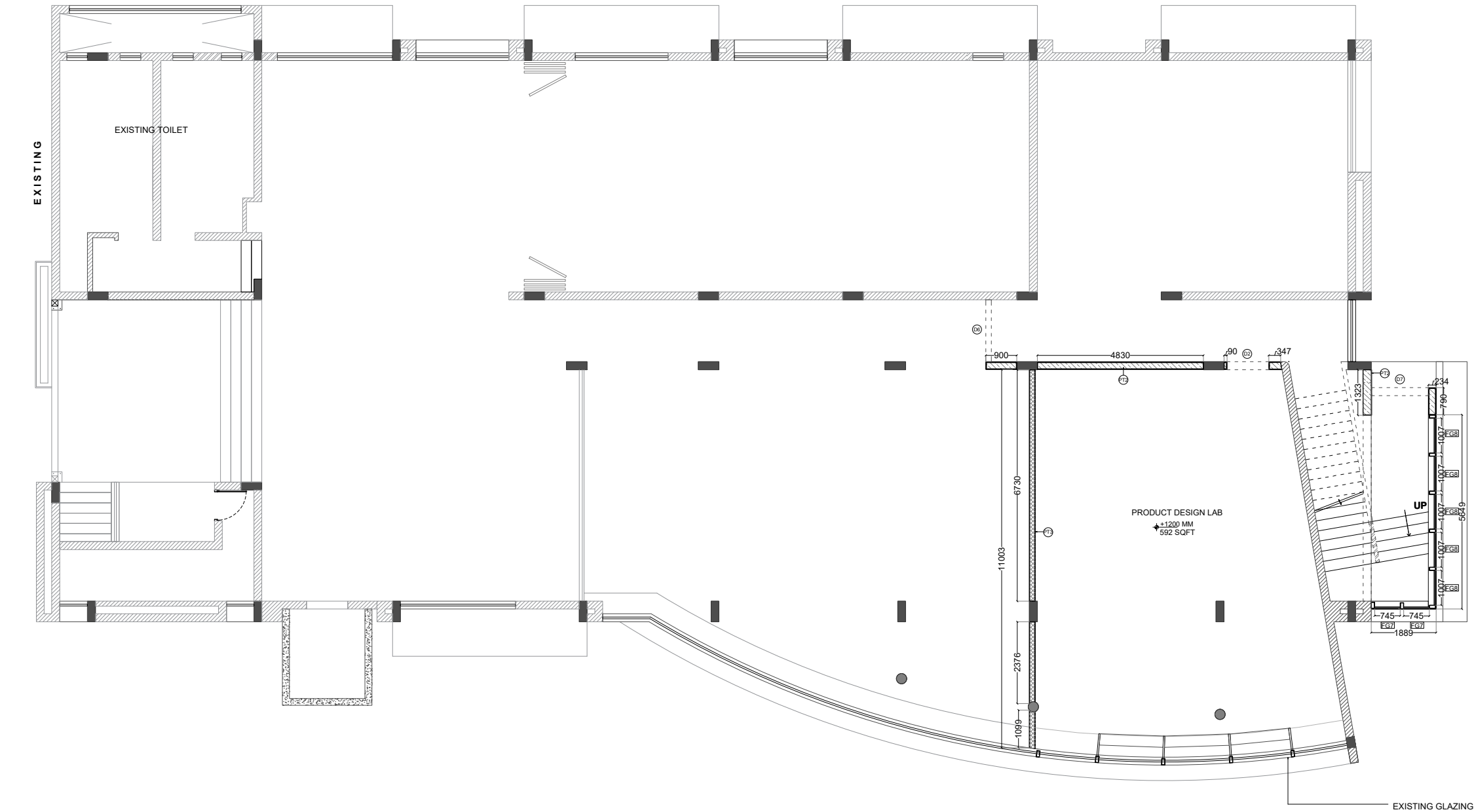

SCHEDULE OF OPENINGS (DOORS) (FOR BOTH FLOORS)						
DOOR	OPENING SIZE (W_X_H)	DOOR SIZE (W_X_H)	TYPE	JAMB SPECS	LOCATION	TOTAL
D1	1000 X 2400	950 X 2375	SINGLE FLUSH DOOR WITH VENT	AS PER VENDOR	TOILET, STORE, MUSIC ROOM	6
D2	1000 X 2400	950 X 2375	SINGLE PANEL LAMINATED SGU WITH FROSTING	AS PER VENDOR	SECRETARY ROOM, PRINCIPAL ROOM, REGISTRAR ROOM, COUNSELLORS ROOM, MEETING ROOM, ART ROOM, DESIGN ROOM, PRODUCT DESIGN LAB	8
D3	1210 X 2400	1050X 2375	SINGLE LEAF ACOUSTIC DOOR	140X90	THEATRE, MUSIC ROOM	2
D4	1080 X 2400	900 X 2310	SINGLE LEAF ACOUSTIC DOOR	125X75	MIXING ROOM, RECORDING ROOM	4
D5	1200 X 2200	1200 X 2200	METAL FIRE DOOR	AS PER VENDOR	SERVER ROOM	1
D6	1650 X 2400	1550 X 2168	DOUBLE GLASS DOOR	AS PER VENDOR	GROUND FLOOR LOBBY	1
D7	1650 X 2400	1550 X 2168	DOUBLE FLUSH DOOR	AS PER VENDOR	GROUND FLOOR ENTRANCE	1

SCHEDULE OF GLAZING					
NO.	GLAZING SIZE (W_X_H)mm	TYPE	JAMB SPECS	LOCATION	TOTAL
FG1	2550 X 1200	EXTERNAL DGU GLASS	ALUMINIUM SECTION(Details as per vendor)	SECRETARY ROOM	1
FG2	2550 X 1500	INTERNAL DGU GLASS	ALUMINIUM SECTION(Details as per vendor)	PRINCIPAL ROOM	1
FG3	1500 X 1200	EXTERNAL DGU GLASS	ALUMINIUM SECTION(Details as per vendor)	MEETING ROOM	1
FG4	2350 X 1200	INTERNAL DGU GLASS	ALUMINIUM SECTION(Details as per vendor)	REGISTRAR ROOM	1
FG5	1740 X 1200	INTERNAL DGU GLASS	ALUMINIUM SECTION(Details as per vendor)	COUNSELLOR	1
FG6	1600 X 1200	INTERNAL DGU GLASS	ALUMINIUM SECTION(Details as per vendor)	RECORDING ROOM	1
FG7	845 X 1400	EXTERNAL SGU GLASS	ALUMINIUM SECTION(Details as per vendor)	GROUND FLOOR STAIRCASE	2
FG8	1200 X 1400	EXTERNAL SGU GLASS	ALUMINIUM SECTION(Details as per vendor)	GROUND FLOOR STAIRCASE	5

WALL HATCH LEGEND			
HATCH	REPRESENTATION	DESCRIPTION	NAME
		EXISTING WALLS	PT
		200 MM THK SIPOREX BLOCK	PT1
		165 MM THK GYPROC-RIGIROC WALL	PT2
		129 MM THK GYPROC-RIGIROC WALL	PT3
		125 MM THK SIPOREX BLOCK	PT4

- NOTE:**
- SUPPORTS SHALL BE PLANNED ON WALLS WHEREVER EQUIPMENT/ FITMENT INSTALLATION IS REQUIRED
 - FOR ALL SUPPORTS & DETAILS COMING ON WALL REFER CORRESPONDING SHEET

GENERAL NOTES		CLIENT:	CONSTRUCTION COMPANY	PROJECT:	TITLE:	PROJ. CODE	DATE		
<ul style="list-style-type: none">THIS DRAWING IS THE SOLE PROPERTY OF FIGMENTS EXPERIENCE LAB AND IS NOT TO BE COPIED OR USED WITHOUT PRIOR PERMISSION.ALL DIMENSIONS IN THE DRAWING ARE TO BE READ AND NOT TO BE MEASURED.ALL DIMENSIONS SHALL BE CO-RELATED WITH STRUCTURAL AND SERVICE DRAWINGS AND ANY AMBIGUITY SHALL BE IMMEDIATELY BROUGHT TO THE NOTICE OF THE DESIGN TEAM BEFORE THE COMMENCEMENT OF WORK.THIS DRAWING SHALL SUPERSEDE ITS PREVIOUS REVISIONS.	<ul style="list-style-type: none">ALL DIMENSIONS ARE FROM MASONRY SURFACE.ALL LEVELS SHALL BE CROSS CHECKED WITH THE DESIGN TEAM BEFORE STARTING ON SITE.PLINTH LEVEL OF MIS- D BLOCK BUILDING IS +1220MMDIMENSION TO BE CHECKED ON SITE. EXTENSION LINE TO BE CHECKED ON SITE AND TO BE APPROVED, INCASE OF ANY DISCREPANCIES, CONTACT P.M	Mahindra International School	STRUCTURAL CONSULTANT	MIS D-BLOCK	WALL AND PARTITION DEMARICATION - GROUND FLOOR	-	07-05-2026		
	ARCHITECT:	PROJECT MANAGEMENT							
	FIGMENTS EXPERIENCE LAB	SERVICES CONSULTANT (S)							
	308, Transbay, balewadi, PUNE- 45. PH: 080870-03522								
	E-MAIL: sdnrm@figments.in								
						UNITS	MILLIMETERS	REVISION NO	TENDER/R00
						CHECKED	VG	NORTH	DRG. NO.
						DEALT	SR		A-205
						APPROVED	JM		
						SCALE	1:150		

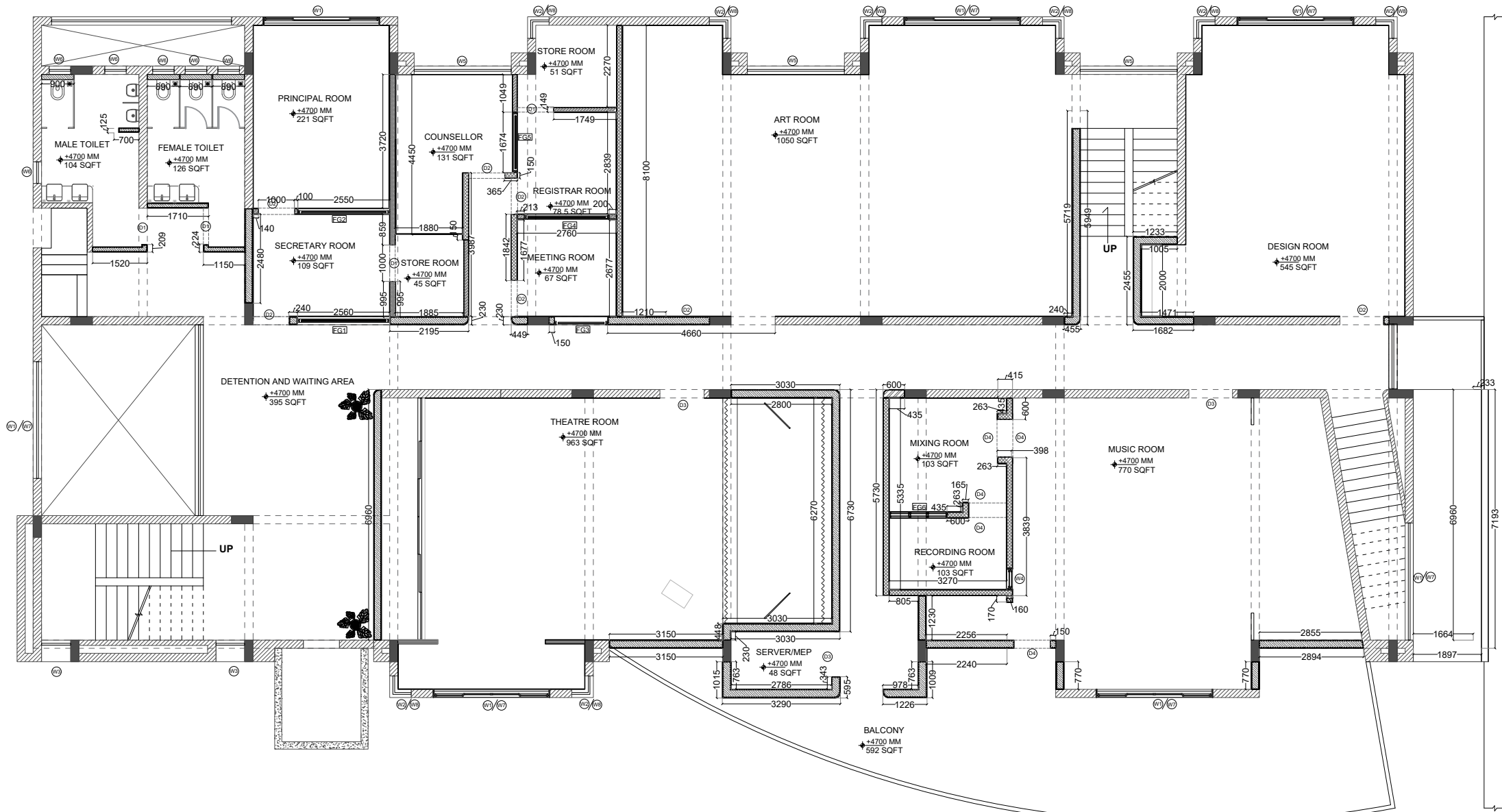

WALL HATCH LEGEND			
HATCH	REPRESENTATION	DESCRIPTION	NAME
		EXISTING WALLS	PT
		200 MM THK SIPOREX BLOCK	PT1
		165 MM THK GYPROC-RIGIROC WALL	PT2
		129 MM THK GYPROC-RIGIROC WALL	PT3
		125 MM THK SIPOREX BLOCK	PT4

GENERAL NOTES

- THIS DRAWING IS THE SOLE PROPERTY OF FIGMENTS EXPERIENCE LAB AND IS NOT TO BE COPIED OR USED WITHOUT PRIOR PERMISSION.
- ALL DIMENSIONS IN THE DRAWING ARE TO BE READ AND NOT TO BE MEASURED.
- ALL DIMENSIONS SHALL BE CO-RELATED WITH STRUCTURAL AND SERVICE DRAWINGS AND ANY AMBIGUITY SHALL BE IMMEDIATELY BROUGHT TO THE NOTICE OF THE DESIGN TEAM BEFORE THE COMMENCEMENT OF WORK.
- THIS DRAWING SHALL SUPERSEDE ITS PREVIOUS REVISIONS.
- ALL DIMENSIONS ARE FROM MASONRY SURFACE.
- ALL LEVELS SHALL BE CROSS CHECKED WITH THE DESIGN TEAM BEFORE STARTING ON SITE.
- PLINTH LEVEL OF MIS- D BLOCK BUILDING IS +1220MM
- DIMENSION TO BE CHECKED ON SITE. EXTENSION LINE TO BE CHECKED ON SITE AND TO BE APPROVED, INCASE OF ANY DISCREPANCIES, CONTACT P.M

CLIENT:
Mahindra International School

ARCHITECT:
FIGMENTS EXPERIENCE LAB
308, Transbay, bawewadi, PUNE, 45. PH: 080870-03522
E-MAIL: admin@figments.in

CONSTRUCTION COMPANY : - -

STRUCTURAL CONSULTANT : - -

PROJECT MANAGEMENT : - -

SERVICES CONSULTANT (S) : - -

PROJECT:
MIS D-BLOCK

TITLE:
WALL AND PARTITION
DEMARCATON - FIRST FLOOR

PROJ. CODE		DATE		07-05-2026	
UNITS	MILLIMETERS	REVISION NO		TENDER/R00	
CHECKED	VG	NORTH		DRG. NO.	
DEALT	SR			A-206	
APPROVED	JM				
SCALE	1:150				

REV. NO		REVISIONS		DATE		DEALT		APPROVED	
SR.NO	REV	STATUS	DESCRIPTION	Reason	DATE	DEALT	APPROVED	DATE	APPROVED
01	Rev00	TENDER SET R00							

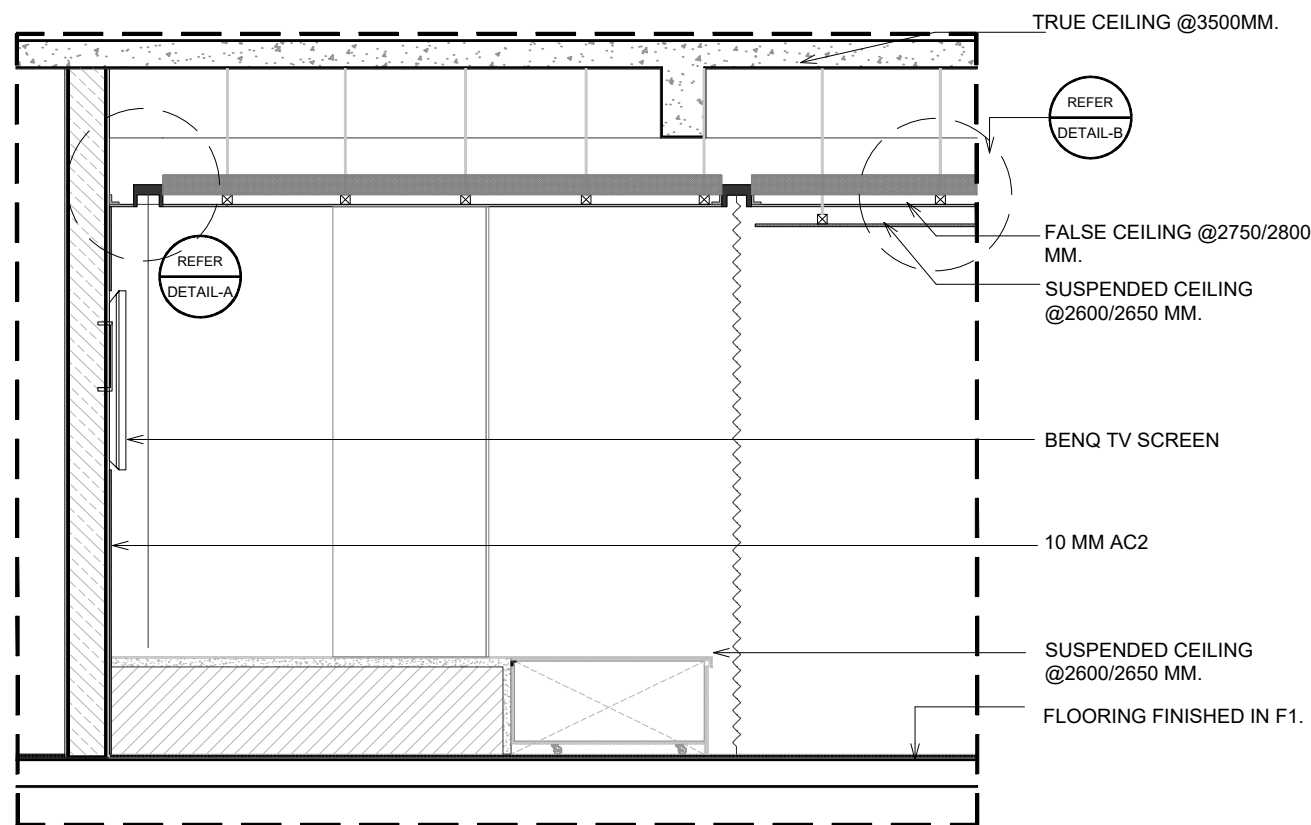

SECTION 1
N.T.S. A-208a

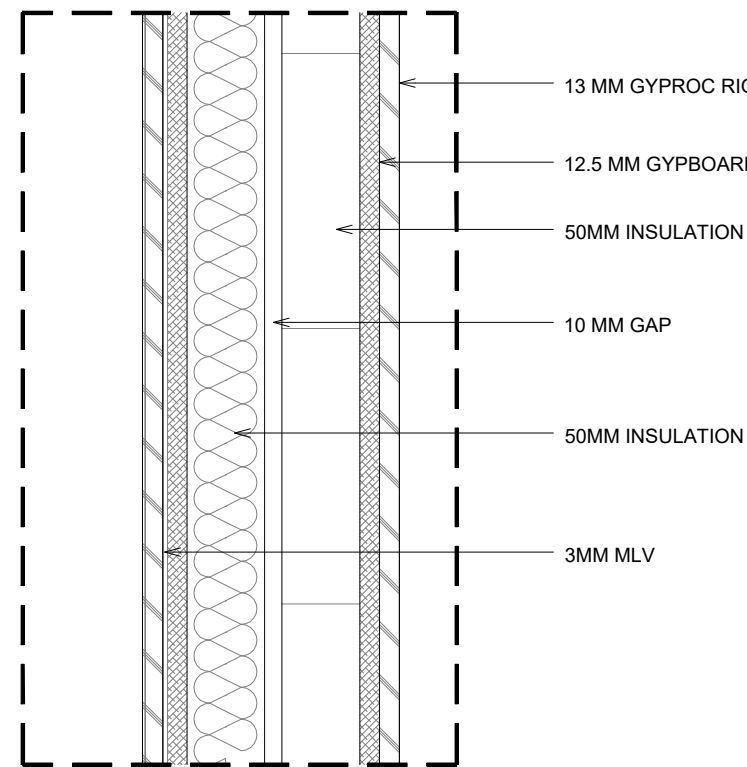

SECTION 2
N.T.S A-208a

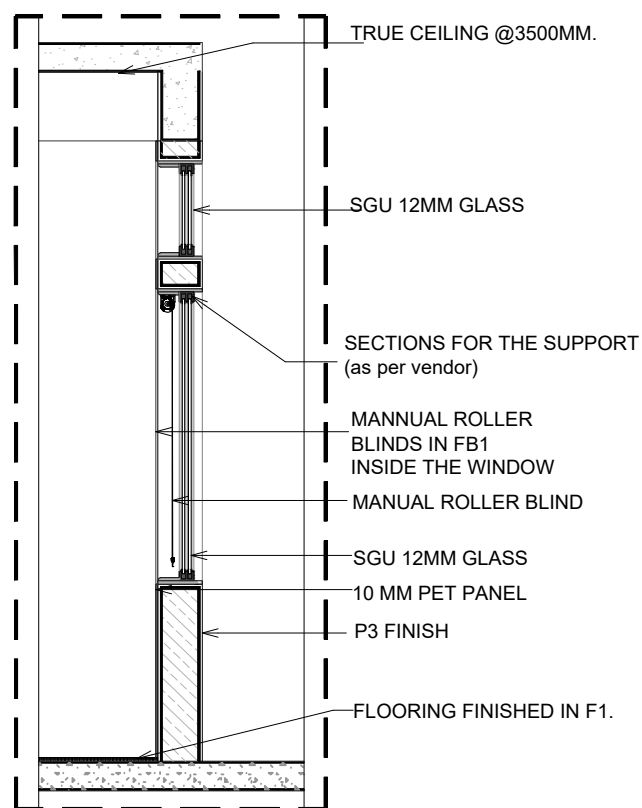

SECTION 3
N.T.S. A-208a

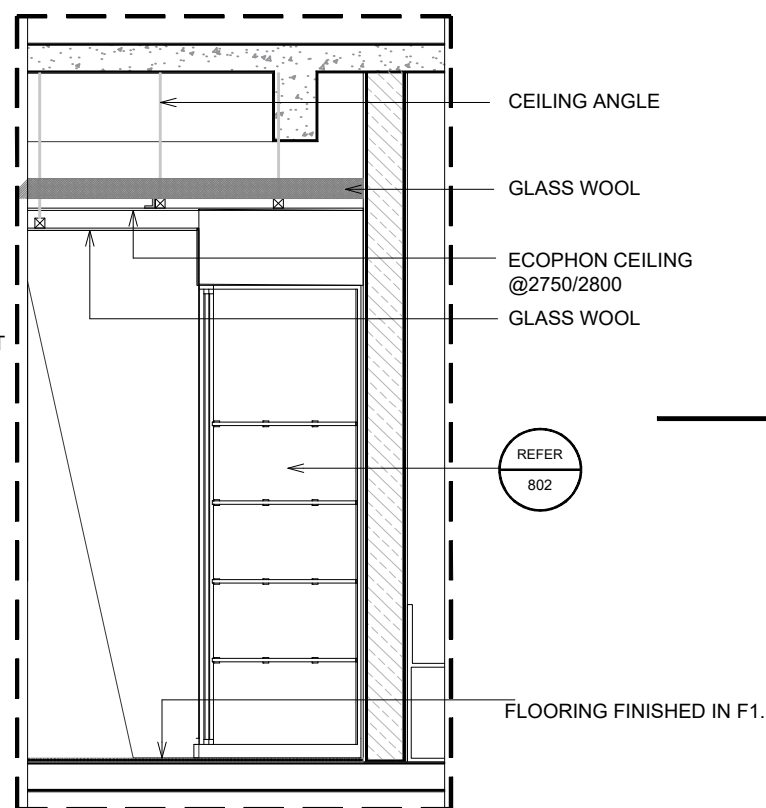

SECTION 4
N.T.S. A-208a

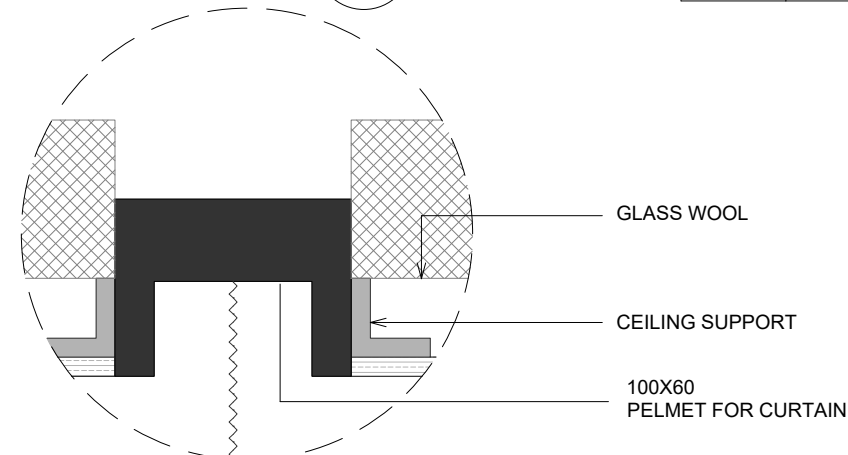

DETAIL B

N.T.S.





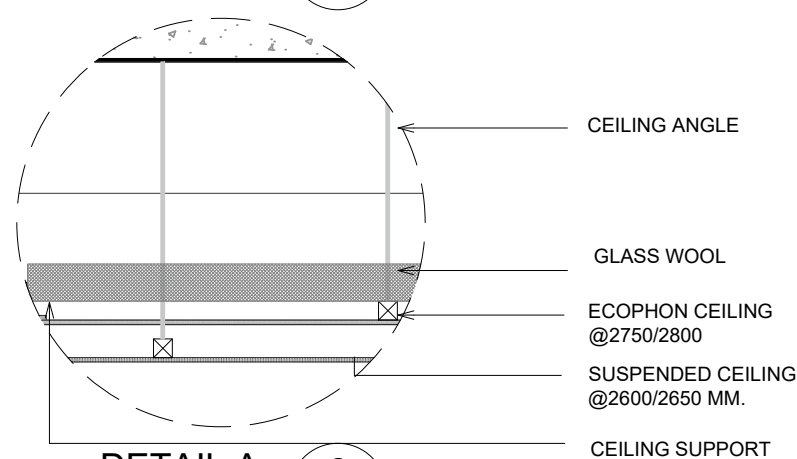

5

A-208a

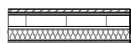

DETAIL A	6
N.T.S	A-208a

MATERIAL LEGEND			
NAME	SPECIFICATION	CODE/COLOR	BRAND
PARTITIONS/PAINTS/ PU AND WALL TEXTURES / CLADDINGS			
P1	WHITE PAINT INTERIOR (MY HOME SMOOTH SILK)	S0502-Y	JOTUN
P2	WHITE PAINT CEILING (DURASAN)	S0502-Y	JOTUN
P3	WHITE PAINT EXTERIOR (JOTASHIELD)	S0502-Y	JOTUN
FLOORING/DADO TILE/CARPETS/RUGS			
F1	KOTAH STONE 20 MM THK	POLISHED AS PER THE APPLICATION	LOCAL (AS PER SELECTION)
F2	GRANITE 16 MM THK		LOCAL (AS PER SELECTION)
F3	DUST MAT		EURONICS
F4	FLOOR TILE	TERRAELINO GINEPRO	NEXION
F5	DADO TILE	RIGA RIGATO GRIGIO CHIARO	NEXION
CEILING			
C1	CEILING	ECOPHON	SAINT-GOBAIN
C2	POLYCARBONATE CANOPY	TO BE DECIDED	SUNPAL
WOOD/ LAMINATES			
M1	IS-710 GRADE BWP PLY	TO BE DECIDED	MERINO
L1	LAMINATE (1)1 MM	TO BE DECIDED	MERINO
L2	LAMINATE (2)	TO BE DECIDED	MERINO
CLADDING			
CL1	ACP SHEET	TO BE DECIDED	
CL2	TO BE DECIDED	TO BE DECIDED	
CL3	TO BE DECIDED	TO BE DECIDED	
ACOUSTIC			
AC1	PET-PANEL 10 MM	TO BE DECIDED	SONIDOA / TECHNO
AC2	PET-PANEL 10 MM	TO BE DECIDED	SONIDOA / TECHNO

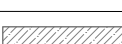
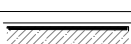
WALL HATCH LEGEND			
HATCH	REPRESENTATION	DESCRIPTION	NAME
		EXISTING WALLS	PT
		200 MM THK SIPOREX BLOCK	PT1
		165 MM THK GYPROC-RIGIROC WALL	PT2
		129 MM THK GYPROC-RIGIROC WALL	PT3
		125 MM THK SIPOREX BLOCK	PT4

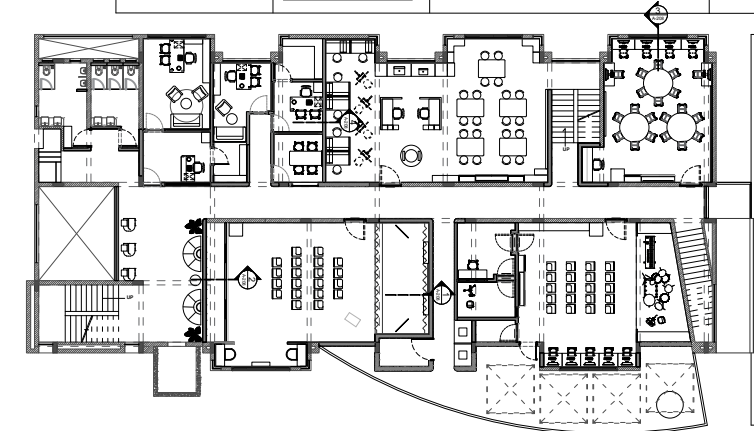

GA SET R00							
TENDER SET R00							
REVISIONS							
SR.NO	REV	STATUS	DESCRIPTION	Reason	DATE	DEALT	APPROVED
01	Rev00	TENDER SET R00					
PROJ. CODE		-		DATE		07-05-2026	
UNITS		MILLIMETERS		REVISION NO		TENDER/R00	
CHECKED		VG		NORTH		DRG. NO.	
DEALT		SR				A-208	
APPROVED		JM					
SCALE		1:150					

GENERAL NOTES		CLIENT:	CONSTRUCTION COMPANY	PROJECT:	TITLE:	PROJ. CODE	DATE		
<div><div><div>■ THIS DRAWING IS THE SOLE PROPERTY OF FIGMENTS EXPERIENCE LAB AND IS NOT TO BE COPIED OR USED WITHOUT PRIOR PERMISSION.</div><div>■ ALL DIMENSIONS IN THE DRAWING ARE TO BE READ AND NOT TO BE MEASURED.</div><div>■ ALL DIMENSIONS SHALL BE CORRELATED WITH STRUCTURE AND SERVICE DRAWINGS AND ANY AMBIGUITY SHALL BE IMMEDIATELY BROUGHT TO THE NOTICE OF THE DESIGN TEAM BEFORE THE COMMENCEMENT OF WORK.</div><div>■ THIS DRAWING SHALL SUPERSEDE ITS PREVIOUS REVISIONS.</div></div><div><div>■ ALL DIMENSIONS ARE FROM MASONRY SURFACE.</div><div>■ ALL LEVELS SHALL BE CROSS CHECKED WITH THE DESIGN TEAM BEFORE STARTING ON SITE.</div><div>■ PUNTH LEVEL OF MIS- D BLOCK BUILDING IS +1220MM</div><div>■ DIMENSION TO BE CHECKED ON SITE. EXTENSION LINE TO BE CHECKED ON SITE AND TO BE APPROVED, INCASE OF ANY DISCREPANCIES, CONTACT P.M</div></div></div>		Mahindra International School	STRUCTURAL CONSULTANT	MIS D-BLOCK	WALL AND PARTITION - ELEVATION AND SECTION (FIRST FLOOR FLOOR)	-	07-05-2026		
		ARCHITECT:	PROJECT MANAGEMENT			UNITS	MILLIMETERS	REVISION NO	TENDER/R00
		FIGMENTS EXPERIENCE LAB	SERVICES CONSULTANT (S)			CHECKED	VG	NORTH	DRG. NO.
		308, Transhaby, balewadi, PUNE: 45, PH: 080870-03522 E-MAIL: admin@figments.in				DEALT	SR		A-208
				APPROVED	JM				
				SCALE	1:150				

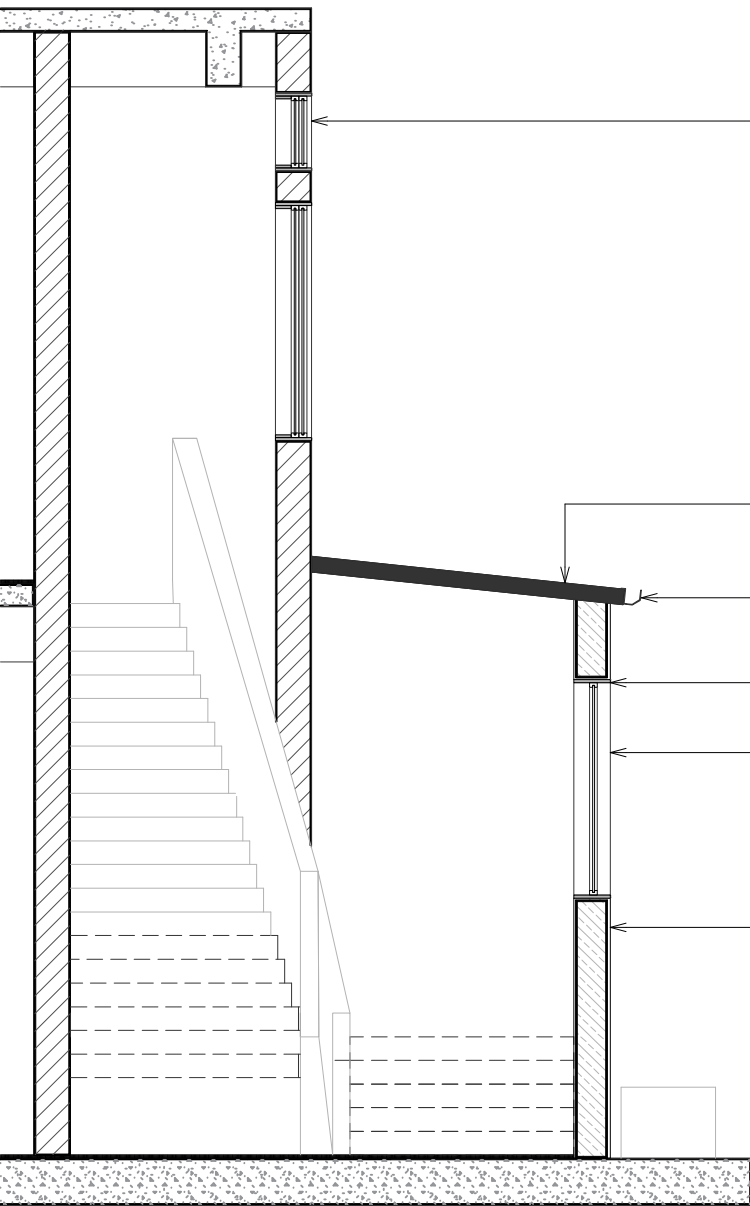

SECTION 1
N.T.S. A-207

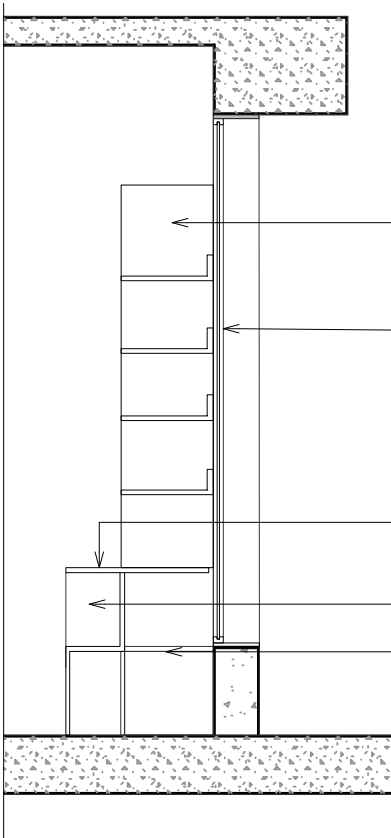

SECTION 2
N.T.S. A-207



ELEVATION A 3
N.T.S. A-207



ELEVATION B 4
N.T.S. A-207



ELEVATION C 5
N.T.S. A-207

MATERIAL LEGEND			
NAME	SPECIFICATION	CODE/COLOR	BRAND
PARTITIONS/PAINTS/ PU AND WALL TEXTURES / CLADDINGS			
P1	WHITE PAINT INTERIOR (MY HOME SMOOTH SILK)	S0502-Y	JOTUN
P2	WHITE PAINT CEILING (DURASAN)	S0502-Y	JOTUN
P3	WHITE PAINT EXTERIOR (JOTASHIELD)	S0502-Y	JOTUN
FLOORING/DADO TILE/CARPETS/RUGS			
F1	KOTAH STONE 20 MM THK	POLISHED AS PER THE APPLICATION	LOCAL (AS PER SELECTION)
F2	GRANITE 16 MM THK		LOCAL (AS PER SELECTION)
F3	DUST MAT		EURONICS
F4	FLOOR TILE	TERRAELINO GINEPRO	NEXION
F5	DADO TILE	RIGA RIGATO GRIGIO CHIARO	NEXION
CEILING			
C1	CEILING	ECOPHON	SAINT-GOBAIN
C2	POLYCARBONATE CANOPY	TO BE DECIDED	SUNPAL
WOOD/ LAMINATES			
M1	IS-710 GRADE BWP PLY	TO BE DECIDED	MERINO
L1	LAMINATE (1)1 MM	TO BE DECIDED	MERINO
L2	LAMINATE (2)	TO BE DECIDED	MERINO
CLADDING			
CL1	ACP SHEET	TO BE DECIDED	
CL2	TO BE DECIDED	TO BE DECIDED	
CL3	TO BE DECIDED	TO BE DECIDED	
ACOUSTIC			
AC1	PET-PANEL 10 MM	TO BE DECIDED	SONIDOA / TECHNO
AC2	PET-PANEL 10 MM	TO BE DECIDED	SONIDOA / TECHNO

WALL HATCH LEGEND			
HATCH	REPRESENTATION	DESCRIPTION	NAME
		EXISTING WALLS	PT
		200 MM THK SIPOREX BLOCK	PT1
		165 MM THK GYPROC-RIGIROC WALL	PT2
		129 MM THK GYPROC-RIGIROC WALL	PT3
		125 MM THK SIPOREX BLOCK	PT4

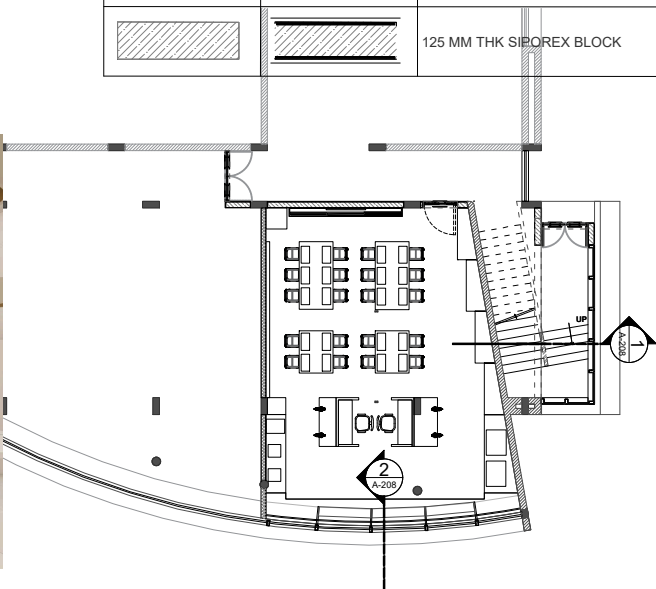

GENERAL NOTES	
■ THIS DRAWING IS THE SOLE PROPERTY OF FIGMENTS EXPERIENCE LAB AND IS NOT TO BE COPIED OR USED WITHOUT PRIOR PERMISSION.	
■ ALL DIMENSIONS IN THE DRAWING ARE TO BE READ AND NOT TO BE MEASURED.	
■ ALL DIMENSIONS SHALL BE CO-RELATED WITH STRUCTURAL AND SERVICE DRAWINGS AND ANY AMBIGUITY SHALL BE IMMEDIATELY BROUGHT TO THE NOTICE OF THE DESIGN TEAM BEFORE THE COMMENCEMENT OF WORK.	
■ THIS DRAWING SHALL SUPERSEDE ITS PREVIOUS REVISIONS.	
■ ALL DIMENSIONS ARE FROM MASONRY SURFACE.	
■ ALL LEVELS SHALL BE CROSS CHECKED WITH THE DESIGN TEAM BEFORE STARTING ON SITE.	
■ PLINTH LEVEL OF MIS- D BLOCK BUILDING IS +1220MM	
■ DIMENSION TO BE CHECKED ON SITE. EXTENSION LINE TO BE CHECKED ON SITE AND TO BE APPROVED, INCASE OF ANY DISCREPANCIES, CONTACT P.M	

CLIENT:	Mahindra International School	CONSTRUCTION COMPANY	:- :-	PROJECT:	
ARCHITECT:	FIGMENTS EXPERIENCE LAB	STRUCTURAL CONSULTANT	:- :-		
	308, Transbay, bawewadi, PUNE: 45. PH: 080870-03522	PROJECT MANAGEMENT	:- :-		
	E-MAIL: admin@figments.in	SERVICES CONSULTANT (S)	:- :-		
			:- :-		

TITLE:	WALL AND PARTITION - ELEVATION AND SECTION (GROUND FLOOR)
PROJ. CODE	-
UNITS	MILLIMETERS
CHECKED	VG
DEALT	SR
APPROVED	JM
SCALE	1:150

DATE	07-05-2026
REVISION NO	TENDER/R00
NORTH	DRG. NO.
	A-207

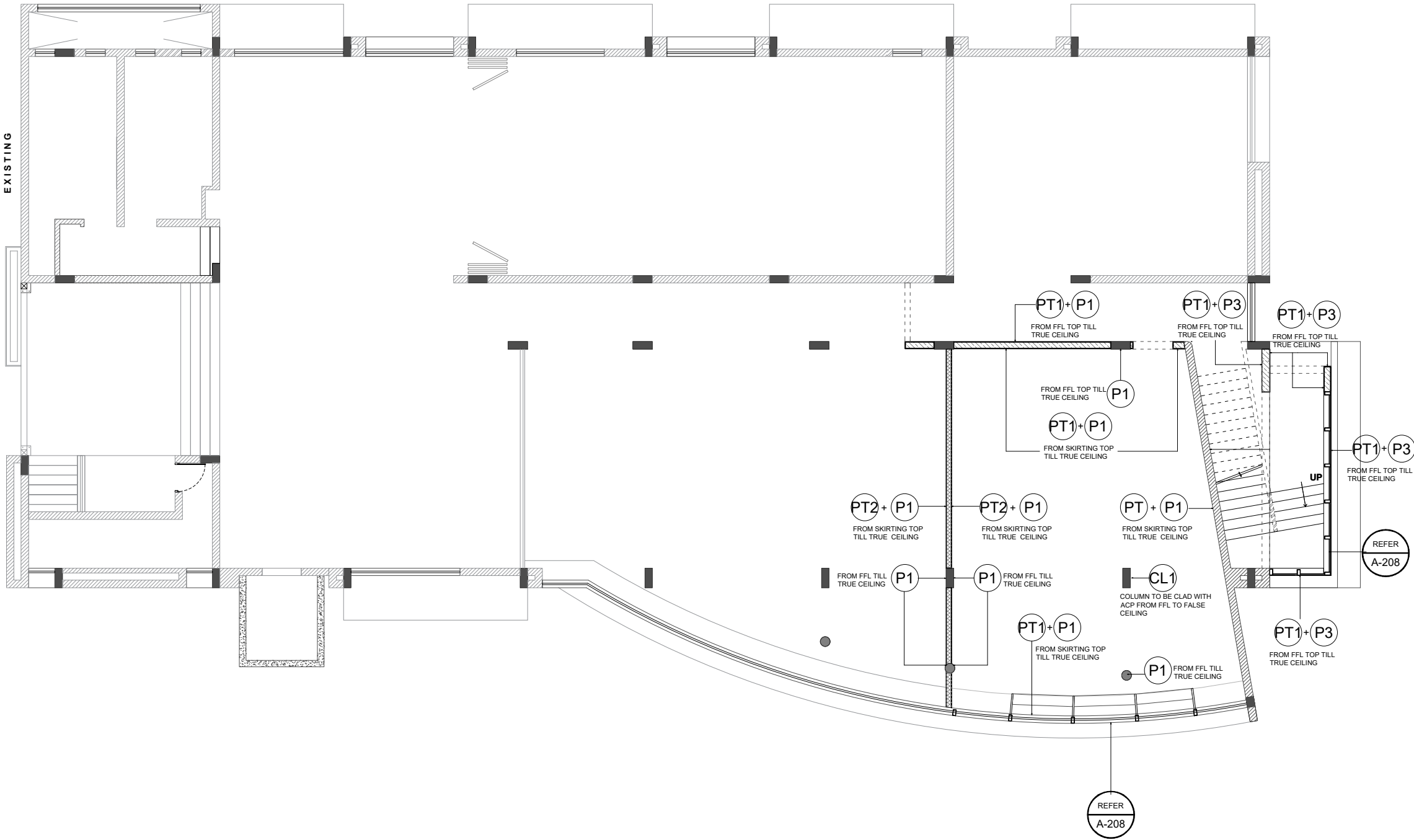

MATERIAL LEGEND			
NAME	SPECIFICATION	CODE/COLOR	BRAND
PARTITIONS/PAINTS/ PU AND WALL TEXTURES / CLADDINGS			
P1	WHITE PAINT INTERIOR (MY HOME SMOOTH SILK)	S0502-Y	JOTUN
P2	WHITE PAINT CEILING (DURASAN)	S0502-Y	JOTUN
P3	WHITE PAINT EXTERIOR (JOTASHIELD)	S0502-Y	JOTUN
FLOORING/DADO TILE/CARPETS/RUGS			
F1	KOTAH STONE 20 MM THK	POLISHED AS PER THE APPLICATION	LOCAL (AS PER SELECTION)
F2	GRANITE 16 MM THK		LOCAL (AS PER SELECTION)
F3	DUST MAT		EURONICS
F4	FLOOR TILE	TERRAELINO GINEPRO	NEXION
F5	DADO TILE	RIGA RIGATO GRIGIO CHIARO	NEXION
CEILING			
C1	CEILING	ECOPHON	SAINT-GOBAIN
C2	POLYCARBONATE CANOPY	TO BE DECIDED	SUNPAL
WOOD/ LAMINATES			
M1	IS-710 GRADE BWP PLY	TO BE DECIDED	MERINO
L1	LAMINATE (1)1 MM	TO BE DECIDED	MERINO
L2	LAMINATE (2)	TO BE DECIDED	MERINO
CLADDING			
CL1	ACP SHEET	TO BE DECIDED	
CL2	TO BE DECIDED	TO BE DECIDED	
CL3	TO BE DECIDED	TO BE DECIDED	
ACOUSTIC			
AC1	PET-PANEL 10 MM	TO BE DECIDED	SONIDOA / TECHNO
AC2	PET-PANEL 10 MM	TO BE DECIDED	SONIDOA / TECHNO

WALL HATCH LEGEND			
HATCH	REPRESENTATION	DESCRIPTION	NAME
		EXISTING WALLS	PT
		200 MM THK SIPOREX BLOCK	PT1
		165 MM THK GYPROC-RIGIROC WALL	PT2
		129 MM THK GYPROC-RIGIROC WALL	PT3
		125 MM THK SIPOREX BLOCK	PT4

GENERAL NOTES

- THIS DRAWING IS THE SOLE PROPERTY OF FIGMENTS EXPERIENCE LAB AND IS NOT TO BE COPIED OR USED WITHOUT PRIOR PERMISSION.
- ALL DIMENSIONS IN THE DRAWING ARE TO BE READ AND NOT TO BE MEASURED.
- ALL DIMENSIONS SHALL BE CO-RELATED WITH STRUCTURAL AND SERVICE DRAWINGS AND ANY AMBIGUITY SHALL BE IMMEDIATELY BROUGHT TO THE NOTICE OF THE DESIGN TEAM BEFORE THE COMMENCEMENT OF WORK.
- THIS DRAWING SHALL SUPERSEDE ITS PREVIOUS REVISIONS.
- ALL DIMENSIONS ARE FROM MASONRY SURFACE.
- ALL LEVELS SHALL BE CROSS CHECKED WITH THE DESIGN TEAM BEFORE STARTING ON SITE.
- PLINTH LEVEL OF MIS- D BLOCK BUILDING IS +1220MM
- DIMENSION TO BE CHECKED ON SITE. EXTENSION LINE TO BE CHECKED ON SITE AND TO BE APPROVED, INCASE OF ANY DISCREPANCIES, CONTACT P.M

CLIENT:	Mahindra International School	CONSTRUCTION COMPANY	- -	PROJECT:	MIS D-BLOCK
ARCHITECT:	FIGMENTS EXPERIENCE LAB	STRUCTURAL CONSULTANT	- -		
	308, Transbay, balewadi, PUNE: 45. PH: 080870-03522	PROJECT MANAGEMENT	- -		
	E-MAIL: admin@figments.in	SERVICES CONSULTANT (S)	- -		
			- -		

TITLE:	WALL AND PART FINISHES- GROUND FLOOR
--------	---

GA SET R00								
TENDER SET R00								
REVISIONS								
SR.NO	REV	STATUS	DESCRIPTION	Reason	DATE	DEALT	APPROVED	
01	Rev00	TENDER SET R00						
PROJ. CODE	-	DATE	07-05-2026					
UNITS	MILLIMETERS	REVISION NO	TENDER/R00					
CHECKED	VG	NORTH	DRG. NO.					
DEALT	SR							
APPROVED	JM							
SCALE	1:150							

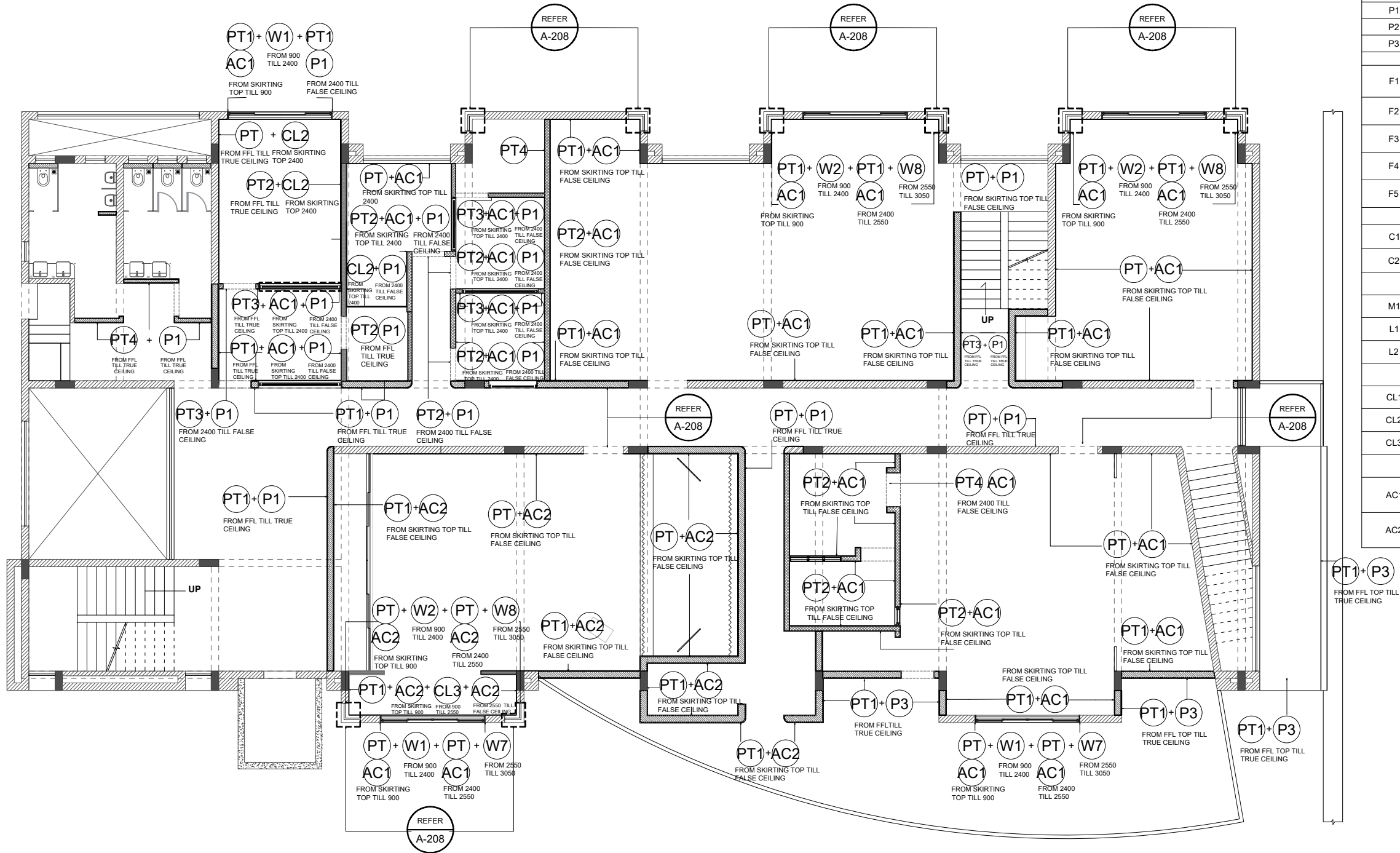

MATERIAL LEGEND			
NAME	SPECIFICATION	CODE/COLOR	BRAND
PARTITIONS/PAINTS/ PU AND WALL TEXTURES / CLADDINGS			
P1	WHITE PAINT INTERIOR (MY HOME SMOOTH SILK)	S0502-Y	JOTUN
P2	WHITE PAINT CEILING (DURASAN)	S0502-Y	JOTUN
P3	WHITE PAINT EXTERIOR (JOTASHIELD)	S0502-Y	JOTUN
FLOORING/DADO TILE/CARPETS/RUGS			
F1	KOTAH STONE 20 MM THK	POLISHED AS PER THE APPLICATION	LOCAL (AS PER SELECTION)
F2	GRANITE 16 MM THK		LOCAL (AS PER SELECTION)
F3	DUST MAT		EURONICS
F4	FLOOR TILE	TERRAELINO GINEPRO	NEXION
F5	DADO TILE	RIGA RIGATO GRIGIO CHIARO	NEXION
CEILING			
C1	CEILING	ECOPHON	SAINT-GOBAIN
C2	POLYCARBONATE CANOPY	TO BE DECIDED	SUNPAL
WOOD/ LAMINATES			
M1	IS-710 GRADE BWP PLY	TO BE DECIDED	MERINO
L1	LAMINATE (1)1 MM	TO BE DECIDED	MERINO
L2	LAMINATE (2)	TO BE DECIDED	MERINO
CLADDING			
CL1	ACP SHEET	TO BE DECIDED	
CL2	TO BE DECIDED	TO BE DECIDED	
CL3	TO BE DECIDED	TO BE DECIDED	
ACOUSTIC			
AC1	PET-PANEL 10 MM	TO BE DECIDED	SONIDOA / TECHNO
AC2	PET-PANEL 10 MM	TO BE DECIDED	SONIDOA / TECHNO

WALL HATCH LEGEND			
HATCH	REPRESENTATION	DESCRIPTION	NAME
		EXISTING WALLS	PT
		200 MM THK SIPOREX BLOCK	PT1
		165 MM THK GYPROC-RIGIROC WALL	PT2
		129 MM THK GYPROC-RIGIROC WALL	PT3
		125 MM THK SIPOREX BLOCK	PT4

GENERAL NOTES

- THIS DRAWING IS THE SOLE PROPERTY OF FIGMENTS EXPERIENCE LAB AND IS NOT TO BE COPIED OR USED WITHOUT PRIOR PERMISSION.
- ALL LEVELS SHALL BE CROSS CHECKED WITH THE DESIGN TEAM BEFORE STARTING ON SITE.
- PLINTH LEVEL OF MIS- D BLOCK BUILDING IS +1220MM
- DIMENSION TO BE CHECKED ON SITE. EXTENSION LINE TO BE CHECKED ON SITE AND TO BE APPROVED, INCASE OF ANY DISCREPANCIES, CONTACT P.M
- ALL DIMENSIONS ARE FROM MASONRY SURFACE.
- ALL LEVELS SHALL BE CROSS CHECKED WITH THE DESIGN TEAM BEFORE STARTING ON SITE.
- PLINTH LEVEL OF MIS- D BLOCK BUILDING IS +1220MM
- DIMENSION TO BE CHECKED ON SITE. EXTENSION LINE TO BE CHECKED ON SITE AND TO BE APPROVED, INCASE OF ANY DISCREPANCIES, CONTACT P.M
- THIS DRAWING SHALL SUPERSEDE ITS PREVIOUS REVISIONS.

CLIENT:
Mahindra International School

ARCHITECT:
FIGMENTS EXPERIENCE LAB
308, Transbay, bawewadi, PUNE: 45. PH: 080870-03522
E-MAIL: admin@figments.in

CONSTRUCTION COMPANY : - -

STRUCTURAL CONSULTANT : - -

PROJECT MANAGEMENT : - -

SERVICES CONSULTANT (S) : - -

PROJECT:
MIS D-BLOCK

TITLE:
WALL AND PARTITION FINISHES-FIRST FLOOR

GA SET R00							
TENDER SET R00							
REVISIONS							
SR.NO	REV	STATUS	DESCRIPTION	Reason	DATE	DEALT	APPROVED
01	Rev00	TENDER SET R00					
PROJ. CODE		-		DATE		07-05-2026	
UNITS		MILLIMETERS		REVISION NO		TENDER/R00	
CHECKED		VG		NORTH		DRG. NO.	
DEALT		SR				A-210	
APPROVED		JM					
SCALE		1:150					